

KAMELOT
AUCTION HOUSE

OCTOBER
2019

MODERN DESIGN





View Large Full Color Images • Full lot Descriptions by Catalog and Lot • Download Absentee and Telephone Bid Forms • Download



OCTOBER 12, 2019
SATURDAY • 11 AM

MODERN DESIGN

PREVIEW: OCTOBER 7 - 11 • 10AM - 5PM

PICKUP

OCTOBER 14-18

2220 E. Allegheny Ave
Philadelphia, PA 19134
215.438.6990



kamelotauctions.com



11:00 AM

1

A pair of cerused oak console tables in the manner of Jean-Michel Frank.

Ht: 31.5" Wd: 47" Dpth: 15.75"

\$ 1,500/\$ 2,500



11:01 AM

2

A stylish rattan and iron chair designed by Janine Abraham circa 1950.

Ht: 37" Wd: 37" Dpth: 29" Seat: 17"

\$ 1,000/\$ 1,500



11:01 AM

3

A pair of bronze and steel Astrolab kinetic sculptures.

Ht: 27" Dia: 25"

\$ 1,000/\$ 1,500



11:02 AM

4

A blue glass and gilt mirror having a layered effect in the manner of Line Vautrin.

Dia: 28.5"

\$800/\$ 1,200



11:03 AM

5

A very rare rocking chair by Luigi Crassevig.

Ht: 31" Wd: 27" Dpth: 37"

\$400/\$600



11:04 AM

6

An Italian bamboo day bed having wishbone form design circa 1950.

Ht: 22" Wd: 79.5" Dpth: 37" (overall)

\$500/\$700



11:04 AM

7

A shallow three drawer rattan dresser with Campaign style hardware circa 1970.

Ht: 28" Wd: 42" Dpth: 14"

\$500/\$700



11:05 AM

8

A pair of restored Italian upholstered club chairs with iron legs in the manner of Gigi Radice circa 1950.

Ht: 34" Wd: 27" Dpth: 29" Seat: 15"

\$ 1,000/\$ 1,500



11:06 AM

9

An Italian mid century modern lounge chair having great polka dot upholstery and raised on brass trimmed mahogany legs circa 1960.

Ht: 34" Wd: 30" Dpth: 32"

\$600/\$900



11:06 AM

10

A diminutive pair of two door parchment covered side tables resting on iron and brass legs circa 1950.

Ht: 22.5" Wd: 19.25" Dpth: 12.5"

\$800/\$ 1,200



11:07 AM

11

A mid century modern eight drawer African mahogany dresser having pickled drawer fronts and circular bronze drawer pulls circa 1960.

Ht: 34" Wd: 54" Dpth: 19.25"

\$700/\$900



11:08 AM

12

A pair of French rope and bentwood arm chairs by Adrian Audoux and Frida Minet for Vibo circa 1940.

Ht: 28.5" Wd: 25" Dpth: 24" Seat: 16"

\$ 1,000/\$ 1,500



11:08 AM
13

A parchment covered four drawer dresser in the manner of Maison Jansen circa 1950.
Ht: 36" Wd: 44" Dpth: 18"
\$800/\$ 1,200



11:09 AM
14

A French mid century modern ebonized day bed having double sided cane ends and brass trimmed legs circa 1950.
Ht: 24.5" Wd: 79.5" Dpth: 31.5"
\$800/\$ 1,200



11:10 AM
15

A mid century modern ebonized and parchment covered sideboard circa 1960.
Ht: 33.5" Wd: 94.5" Dpth: 17"
\$ 1,000/\$ 1,500



11:11 AM
16

A four drawer chest circa 1960.
Ht: 35.5" Wd: 30" Dpth: 16"
\$800/\$ 1,200



11:11 AM
17

A stylish brass and lucite cluster column table lamp circa 1970.
Ht: 27" Wd: 6.75" Dpth: 7.75"
\$300/\$500



11:12 AM
18

A pair of Italian open arm chairs circa 1950.
Ht: 32" Wd: 23" Dpth: 27"
\$600/\$900



11:13 AM
19

A pair of Italian brass one light table lamps with dome shades and glass bases.

Ht: 15" Dia: 13.5"
\$700/\$900



11:13 AM
20

A simple two drawer parchment covered console circa 1950.

Ht: 33.5" Wd: 31.5" Dpth: 10.5"
\$700/\$900



11:14 AM
21

A large and stylish brass and glass coffee table circa 1970.

Ht: 16" Wd: 47" Dpth: 47"
\$700/\$900



11:15 AM
22

An Italian bamboo wood chair having caned sides circa 1960.

Ht: 29.75" Wd: 27.75" Dpth: 31"
\$400/\$600



11:16 AM
23

A rare pair of Italian settees by Gio Ponti circa 1945.

Ht: 29" Wd: 60" Dpth: 35"
\$ 1,500/\$ 2,500



11:16 AM
24

A single Italian chair by Gio Ponti circa 1945.

Ht: 29" Wd: 32" Dpth: 32" Seat: 16"
\$400/\$600



11:17 AM
25

A pair of Italian club chairs resting on iron legs
circa 1950.

Ht: 34" Wd: 33" Seat: 19.5"
\$ 1,000/\$ 1,500



11:18 AM
26

A pair of Gigi Radice upholstered club chairs on
iron legs circa 1950.

Ht: 36" Wd: 34" Dpth: 31"
\$ 1,200/\$ 1,800



11:18 AM
27

An Italian two part stacking serving cart having a
blue laminate surface on top and a wicker surface
on bottom circa 1950.

Ht: 28" Wd: 19" Dpth: 19"
\$400/\$600



11:19 AM
28

An Italian Sputnik chandelier having aqua colored
chunk glass and ten recessed lights circa 1970.

Ht: 45" Dia: 17"
\$500/\$800



11:20 AM
29

A petite mirror in the form of a stylized flower
having convex mirror surrounded by faceted stones.

Dia: 11.5"
\$500/\$700



11:20 AM
30

A near pair of brass and iron French floor lamps
circa 1950.

Ht: 56"
\$800/\$ 1,200



11:21 AM
31

A pair of brass faux bamboo three tier glass side tables in the manner of Billy Haines.

Ht: 22.5" Wd: 25.5" Dpth: 16.5"
\$600/\$900



11:22 AM
32

A turned wood and brass bamboo form sofa in the manner of Billy Haines circa 1970.

Ht: 30" Wd: 48" Dpth: 29"
\$ 1,000/\$ 1,500



11:23 AM
33

An ebonized and chrome plated bar cart in the manner of Billy Haines circa 1960.

Ht: 31.5" Wd: 28" Dpth: 18"
\$400/\$600



11:23 AM
34

A Billy Haines style bronze trimmed faux bamboo drinks cart having three glass tiers circa 1960.

Ht: 31" Wd: 26" Dpth: 17"
\$300/\$500



11:24 AM
35

A black lacquered and brass cocktail cart with two glass shelves in the manner of Billy Haines circa 1960.

Ht: 37.75" Wd: 26" Dpth: 14.5"
\$300/\$500



11:25 AM
36

A pair of mid century modern night stands having painted architectural renderings in the manner of Fornasetti.

Ht: 25" Wd: 19.5" Dpth: 13.5"
\$700/\$900



11:25 AM
37

A two arm Murano glass and brass lyre form chandelier circa 1940.
Ht: 30" Wd: 19" Dpth: 5"
\$500/\$800



11:26 AM
38

A mid century modern mahogany and glass coffee table having spider form legs circa 1960.
Ht: 20" Dia: 27"
\$400/\$600



11:27 AM
39

A pair of round oak end tables in the manner of Jean Royer.
Ht: 27.5" Wd: 21.5" Dia: 19.5"
\$800/\$ 1,200



11:28 AM
40

A set of six mid century modern ebonized dining chairs having stitched leather seat cushions circa 1960.
Ht: 34" Wd: 18.75" Dpth: 20" Seat: 19"
\$800/\$ 1,200



11:28 AM
41

A pair of Giacometti style iron console tables having tapered legs and segmented parchment tops.
Ht: 30.5" Wd: 45" Dpth: 15"
\$ 1,200/\$ 1,800



11:29 AM
42

An elegant mid century modern mahogany, marble and brass oval coffee table.
Ht: 17.5" Wd: 62" Dpth: 18"
\$ 1,000/\$ 1,500



11:30 AM
43

An unusual flip top parchment and wood dining table in the manner of Tommi Parzinger.

Ht: 30" Wd: 33.5" Dpth: 33.5"
\$600/\$800



11:30 AM
44

A bronze and iron adjustable floor lamp in the manner of Jacques Adnet circa 1945.

Ht: 64"
\$400/\$600



11:31 AM
45

A pair of iron and brass marble top coffee tables circa 1975.

Ht: 17" Wd: 36.5" Dpth: 36.5"
\$800/\$ 1,200



11:32 AM
46

A pair of asymmetric ebonized and parchment covered cabinets in the manner of James Mont circa 1950.

Ht: 28.5" Wd: 37" Dpth: 17"
\$800/\$ 1,200



11:32 AM
47

A pair of restored upholstered club chairs circa 1950.

Ht: 30" Wd: 32" Dpth: 32" Seat: 17"
\$ 1,500/\$ 2,500



11:33 AM
48

A pair of mid century modern leather lounge chairs having down filled seat cushion circa 1960.

Ht: 27" Wd: 28" Dpth: 29"
\$700/\$900



11:34 AM
49

A round parchment covered waste basket in the manner of Samuel Marx.

Ht: 12" Dia: 11"
\$200/\$300



11:35 AM
50

A pair of Italian mid century modern lounge chairs having flared backs and resting on brass trimmed metal legs circa 1960.

Ht: 30" Wd: 28.5" Dpth: 24.5"
\$800/\$ 1,200



11:35 AM
51

A brass multi tiered etegere circa 1970.

Ht: 39.5" Wd: 42" Dpth: 16"
\$500/\$700



11:36 AM
52

A brass and glass two tier coffee table with ball form finials circa 1970.

Ht: 18" Wd: 47" Dpth: 24"
\$500/\$700



11:37 AM
53

A mid century modern bronze and glass coffee table having a wide banded top and matching ring decoration circa 1960.

Ht: 15.25" Dia: 38.5"
\$500/\$800



11:37 AM
54

A mid century modern bronze and glass coffee table having geometric form frame circa 1960.

Ht: 16" Wd: 59" Dpth: 35.5"
\$400/\$600



11:37 AM
54A

An unusual French brass and tinted glass 'tic tac toe' breakfast table circa 1970.
Ht: 29.5" Wd: 55" Dpth: 39"
\$500/\$800



11:38 AM
55

A mid century modern glass and ebonized console table having three floating drawers circa 1960.
Ht: 30.75" Wd: 58" Dpth: 17.75"
\$700/\$900



11:39 AM
56

A Jean-Michel Frank style iron console table having a parchment top with reticulated metal apron with bronze trim.
Ht: 21.5" Wd: 43.5" Dpth: 16.5"
\$600/\$800



11:40 AM
57

A two seat iron and distressed leather settee in the manner of Jean-Michel Frank.
Ht: 36" Wd: 49" Dpth: 29" Seat: 18"
\$ 1,200/\$ 1,800



11:40 AM
58

A pair of iron and distressed leather chairs in the manner of Jean-Michel Frank.
Ht: 35" Wd: 29" Dpth: 29" Seat: 18"
\$ 1,500/\$ 2,500



11:41 AM
59

A walnut and parchment swivel top coffee table having two swiveling tops circa 1970.
Ht: 12" Wd: 47" Dpth: 32"
\$800/\$ 1,200



11:42 AM
60

A large round gilt mirror in the manner of Line Vautrin.

Ht: 35.5"
\$ 1,200/\$ 1,800

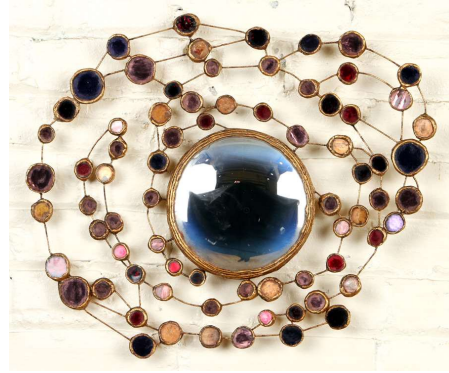

11:42 AM
61

A small Atomic style mirror having small pieces of glass of various colors.

Ht: 19" Wd: 16"
\$600/\$800



11:43 AM
62

A set of four brass and steel side chairs in the manner of Maison Jansen circa 1970.

Ht: 35" Wd: 18.5" Dpth: 16.5" Seat: 17.5"
\$500/\$800



11:44 AM
63

A set of six mahogany, steel and leather arm chairs circa 1970.

Ht: 29.5" Wd: 20.5" Dpth: 19" Seat: 18"
\$700/\$900



11:44 AM
64

A pair of Italian iron and rattan side chairs circa 1950.

Ht: 32" Wd: 16.5" Dpth: 20" Seat: 18"
\$400/\$600



11:45 AM
65

An Italian marble top iron coffee table having splayed legs and bronze decoration circa 1960.

Ht: 16" Wd: 35.5" Dpth: 18.75"
\$400/\$600



11:46 AM
66

A French bamboo table and four chairs having brass details and the table having a burl walnut top.
Ht: 40" Wd: 18.5" Dpth: 17"
\$800/\$ 1,200



11:47 AM
67

A mid century modern brass and glass four door circular display case circa 1960.
Ht: 29.25" Dia: 31.5"
\$ 1,000/\$ 1,500



11:47 AM
68

A pair of tessellated conical form table lamps having brass trim.
Ht: 25.5" Dia: 6"
\$400/\$600



11:48 AM
69

An Art Deco style pair of nickel over bronze table lamps having concentric disc design.
Ht: 27.5" Dia: 5.5"
\$500/\$700



11:49 AM
70

A pair of brass table lamps in the manner of Jean-Michel Frank.
Ht: 20" Wd: 6" Dpth: 6"
\$ 1,000/\$ 1,500



11:49 AM
71

A large gilt bronze stylized sunburst mirror.
Dia: 40"
\$700/\$900



11:50 AM
72

A pair of Carole Gratale green marble top consoles having silver painted branch form supports in the manner of Giacometti.
Ht: 30.5" Wd: 43.5" Dpth: 9"
\$ 1,500/\$ 2,500



11:51 AM
73

A simple brass and glass coffee table circa 1970.
Ht: 18.5" Wd: 31.5" Dpth: 31.5"
\$300/\$500



11:52 AM
74

A brass floor lamp having leather wrapped standard in the manner of Jacques Adnet circa 1960.
Ht: 49" Dia: 15"
\$400/\$600



11:52 AM
75

A brass and parchment covered day bed in the manner of ?
Ht: 15.5" Wd: 78.5" Dpth: 37"
\$ 1,000/\$ 1,500



11:53 AM
76

A mid century modern sideboard having two doors flanking four doors circa 1960.
Ht: 38" Wd: 78" Dpth: 22"
\$ 1,200/\$ 1,800



11:54 AM
77

A bronze and glass leaf form ten arm chandelier circa 1950.
Ht: 34" Wd: 20" Dpth: 20"
\$400/\$600



11:54 AM
78

A carved wood and glass sunburst mirror.

Dia: 30"
\$500/\$800



11:55 AM
79

An adjustable walnut yacht chair and stool circa 1975.

Ht: 36" Wd: 22.25" Dpth: 35" Seat: 17"
\$700/\$900



11:56 AM
80

A brass bamboo two-tier glass top coffee table circa 1970.

Ht: 18.5" Wd: 43.25" Dpth: 27.5"
\$400/\$600



11:56 AM
81

A Louis XVI style ebonized six drawer chest having a white marble top circa 1940.

Ht: 52" Wd: 32" Dpth: 17"
\$ 1,200/\$ 1,800



11:57 AM
82

A brass and glass console table circa 1970.

Ht: 29.5" Wd: 71" Dpth: 19.5"
\$400/\$600



11:58 AM
83

A pair of stitched leather and iron console tables in the manner of Jean-Michel Frank having nicely tapered legs.

Ht: 29.5" Wd: 39.5" Dpth: 10.5"
\$ 1,200/\$ 1,800



11:59 AM
84

A mid century modern mahogany and glass dining table having inset circular glass resting on splayed legs circa 1960.
Ht: 30" Dia: 60"
\$ 1,500/\$ 2,500



11:59 AM
85

A brass and glass display case having two glass shelves and two sliding doors circa 1960.
Ht: 84.5" Wd: 59" Dpth: 15.75"
\$ 1,000/\$ 1,500



12:00 PM
86

A pair of iron and upholstered chairs in the manner of Dunbar circa 1950.
Ht: 32" Wd: 22" Dpth: 22" Seat: 16"
\$600/\$900



12:01 PM
87

A two tone bronze coffee table in the manner of Jansen circa 1970.
Ht: 15" Wd: 39.5" Dpth: 39.5"
\$300/\$500



12:01 PM
88

A gilt carved sunburst mirror having convex central mirror surrounded by green faceted glass in the manner of Line Vautrin.
Ht: 22" Wd: 22"
\$800/\$ 1,200



12:02 PM
89

A starburst form gilt mirror in the manner of Line Vautrin.
Dia: 24"
\$700/\$900



12:03 PM
90

A pair of gilt iron table lamps having starburst mirror with faceted blue kyanite stones bordering a convex mirror.
Ht: 25.5" Wd: 8.25" Dpth: 5.5"
\$700/\$900



12:04 PM
91

A small gilt iron table top starburst mirror having faceted glass stones bordering a convex mirror.
Ht: 17" Wd: 8" Dpth: 5"
\$400/\$600



12:04 PM
92

A petite mirror in the form of a stylized flower having convex mirror surrounded by faceted stones.
Dia: 13.5"
\$500/\$700



12:05 PM
93

A petite mirror in the form of a stylized flower having convex mirror surrounded by faceted stones.
Dia: 10.5"
\$400/\$600



12:06 PM
94

An ebonized marble top console table in the manner of Jean-Michel Frank circa 1940.
Ht: 30" Wd: 58" Dpth: 17.75"
\$ 1,000/\$ 1,500



12:06 PM
95

An elegant parchment covered four drawer cabinet having brass pulls and legs circa 1960.
Ht: 34" Wd: 28.5" Dpth: 16"
\$800/\$ 1,200



12:07 PM
96

A polished iron coffee table with parchment top
and bronze accents circa 1970.
Ht: 15.5" Wd: 31.5" Dpth: 31.5"
\$500/\$700



12:08 PM
97

A pair of two drawer parchment covered cabinets
circa 1960.
Ht: 21" Wd: 19.5" Dpth: 13"
\$800/\$ 1,200



12:08 PM
98

A pair of parchment covered arm chairs in tufted
upholstery.
Ht: 29.5" Wd: 29.5" Dpth: 33" Seat: 17.25"
\$800/\$ 1,000



12:09 PM
99

An unusual brass and iron mirror circa 1950.
Ht: 27" Wd: 23"
\$500/\$800



12:10 PM
100

An Austrian globe form chandelier with brass
fitter circa 1950.
Ht: 44" Dia: 15"
\$800/\$ 1,200



12:11 PM
101

A pair of diminutive iron and brass two tier side
tables with lower mirrored shelf circa 1940.
Ht: 20" Wd: 13.25" Dpth: 9.75"
\$500/\$700



12:11 PM
102

A leather and iron two drawer desk or console in the manner of Jean-Michel Frank.
Ht: 30" Wd: 48" Dpth: 19.5"
\$ 1,500/\$ 2,500



12:12 PM
103

A pair of cream color resin benches designed by a French artist.
Ht: 18.5" Wd: 58" Dpth: 18.75"
\$800/\$ 1,200



12:13 PM
104

A black laminate and chrome coffee table by Willy Rizzo having a central champagne bin circa 1970.
Ht: 15" Wd: 50.5" Dpth: 31.5"
\$500/\$800

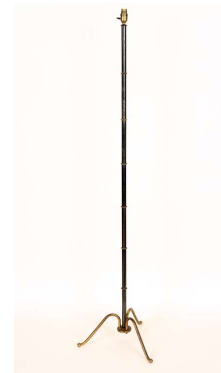

12:13 PM
105

A French steel and brass three leg floor lamp in the manner of Jansen circa 1950.
Ht: 62" Wd: 16"
\$500/\$800



12:14 PM
106

A French ten arm plaster chandelier circa 1960.
Ht: 36" Wd: 33"
\$800/\$ 1,200



12:15 PM
107

An unusual pair of French iron and rush side chairs circa 1950.
Ht: 41.5" Wd: 15.5" Dpth: 16.5" Seat: 18"
\$400/\$600



12:16 PM
108

An unusual pair of French rope chairs circa 1980.
Ht: 33" Wd: 30" Dpth: 29.5" Seat: 16.5"
\$ 1,500/\$ 2,500



12:16 PM
109

A stylish French bronze coffee table having black glass top circa 1950.
Ht: 17.75" Wd: 21" Dpth: 16"
\$700/\$900



12:17 PM
110

A set of three French brass plated marble top occasional tables circa 1950.
Ht: 23.5" Wd: 11.5" Dpth: 11.5"
\$600/\$900



12:18 PM
111

A cerused oak mid century modern open bookcase with sliding glass doors resting on tapering legs circa 1960.
Ht: 53" Wd: 51.25" Dpth: 10"
\$600/\$800



12:18 PM
112

A pair of six sided travertine pedestals circa 1970.
Ht: 35.5" Wd: 13"
\$600/\$900



12:19 PM
113

A faux tortoise console table having a single drawer and resting on a chrome base.
Ht: 28.5" Wd: 29.25" Dpth: 25"
\$600/\$900



12:20 PM
114

An Italian mid century modern marble top bronze center table having a twisted stretcher design circa 1970.
Ht: 31.75" Wd: 36" Dpth: 36"
\$ 1,000/\$ 1,500



12:20 PM
115

A mid century modern six drawer ebonized commode having bronze trim circa 1960.
Ht: 28" Wd: 59.25" Dpth: 17.5"
\$800/\$ 1,200



12:21 PM
116

A mid century modern black lacquered eight drawer dresser having shaped top on conforming case in the manner of Robsjohn Gibbings circa 1960
Ht: 31" Wd: 43.75" Dpth: 17.75"
\$800/\$ 1,200



12:22 PM
117

A pair of parchment covered table lamps with bronze detail in the manner of Jean-Michel Frank.
Ht: 28" Wd: 7" Dpth: 7"
\$600/\$800



12:23 PM
118

A pair of parchment and brass two light table lamps in the manner of Jean-Michel Frank.
Ht: 27.25" Wd: 7.5" Dpth: 7.5"
\$600/\$900



12:23 PM
119

A pair of cerused oak lounge chairs upholstered in deer hide in the manner of Jean-Michel Frank.
Ht: 27.5" Wd: 33.25" Dpth: 39" Seat: 14.5"
\$ 2,500/\$ 4,000



12:24 PM
120

A pair of cerused oak lounge chairs upholstered in deer hide in the manner of Jean-Michel Frank.
Ht: 27.5" Wd: 33.25" Dpth: 39" Seat: 14.5"
\$ 2,500/\$ 4,000



12:25 PM
121

A large iron and wood modern dining table by Norbert Kimmel. The top comprised of cherry, walnut and oak.
Ht: 28.25" Width: 144" Depth: 51"
\$ 1,500/\$ 2,500



12:25 PM
122

A Lorin Marsh iron bed.
\$ 1,200/\$ 1,800



12:26 PM
123

An exquisite and unusual Italian iron table having bronze feet and bronze rings supporting a blue kyanite stone top.
Ht: 23.5" Wd: 9" Dpth: 10"
\$700/\$900



12:27 PM
124

A bronze bamboo style Bagues coffee table having two tiers circa 1960.
Ht: 18" Wd: 33" Dpth: 17"
\$600/\$800



12:28 PM
125

A good quality bronze coffee table supporting an oval glass top circa 1960.
Ht: 17.5" Wd: 53" Dpth: 30"
\$ 1,000/\$ 1,500



12:28 PM
126

A rare pair of faux bamboo ebonized and bronze mounted bar carts in the manner of Billy Haines having three glass shelves circa 1950.
Ht: 33" Wd: 25" Dpth: 16"
\$500/\$700



12:29 PM
127

A giltwood two piece stump coffee table having oval glass top.
Ht: 19" Wd: 39" Dpth: 24.5"
\$700/\$900



12:30 PM
128

A brass and glass coffee table circa 1970.
Ht: 18.5" Wd: 39.5" Dpth: 19.5"
\$400/\$600



12:30 PM
129

A neoclassical style bronze magazine rack having horse head decoration circa 1960.
Ht: 22" Wd: 19" Dpth: 10"
\$200/\$400



12:31 PM
130

A Fontana Arte ebonized cabinet having central glass door flanked by floral decorated glass doors circa 1940.
Ht: 26.5" Wd: 35.5" Dpth: 12.5"
\$700/\$900



12:32 PM
131

A Continental mirror having a mixed wood frame with faux tortoise shell and other inlay.
Ht: 30" Wd: 23" Dpth: 1.5"
\$500/\$700



12:32 PM
132

A French cerused oak single door bar cabinet circa 1940.

Ht: 39" Wd: 37" Dpth: 20"
\$500/\$700



12:33 PM
133

A simulated human torso covered with coins from around the world.

Ht: 60"
\$800/\$ 1,200



12:34 PM
134

A good French Art Deco nickel over bronze chandelier circa 1930.

Ht: 42" Wd: 24" Dpth: 24"
\$ 1,000/\$ 1,500



12:35 PM
135

A period Art Deco iron and glass chandelier having corn cob and floral decoration with matching shades circa 1920.

Ht: 30" Wd: 18.5" Dpth: 18.5"
\$700/\$900



12:35 PM
136

A pair of chrome and glass Art Deco style wall sconces circa 1970.

Ht: 9" Wd: 12" Dpth: 7"
\$300/\$500



12:36 PM
137

A wonderful French Art Deco iron railing circa 1920.

Ht: 32" Wd: 113" Dpth: 18"
\$ 1,500/\$ 2,500



12:37 PM
138

A set of ten Art Deco style chrome and glass sconces having cylindrical glass globes.
Ht: 4.5" Wd: 20" Dpth: 6"
\$ 2,000/\$ 3,000



12:37 PM
139

An Art Deco iron table base circa 1935.
Ht: 31.5" Wd: 31" Dpth: 20"
\$500/\$700



12:38 PM
140

An Art Deco hand hammered iron and glass console table circa 1945.
Ht: 30.5" Wd: 43.75" Dpth: 16.5"
\$600/\$800



12:39 PM
141

A pair of Art Deco club chairs by Leo and James Rosen for Pace.
Ht: 27.75" Wd: 26.75" Dpth: 33" Seat: 19.75"
\$ 1,500/\$ 2,500



12:40 PM
142

An Art Deco-style center table by Lorin Marsh with heavily lacquered finish.
Ht: 28.5" Wd: 32" Dpth: 32"
\$400/\$600



12:40 PM
143

A French table lamp circa 1930.
Ht: 17" Wd: 13.5" Dpth: 13.5"
\$600/\$800



12:41 PM
144

A large and impressive set of eight French rosewood Art Deco dining chairs circa 1930.
\$ 1,200/\$ 1,800



12:42 PM
145

An exquisite French oak marble top server by Michel Dufet circa 1920.
Ht: 39.5" Wd: 40" Dpth: 19"
\$ 2,000/\$ 3,000



12:42 PM
146

A French macassar and mirrored coffee table circa 1950.
Ht: 18.5" Wd: 39.5" Dpth: 20"
\$400/\$600



12:43 PM
147

An Austrian burled elm corner sofa resting on ebonized legs circa 1920.
Ht: 30.5" Wd: 62" Dpth: 47"
\$800/\$ 1,200



12:44 PM
148

A French Art Deco nickel over bronze single door vitrine circa 1930.
Ht: 54.5" Wd: 45.75" Dpth: 11.5"
\$800/\$ 1,200



12:44 PM
149

A French Art Deco iron occasional table having exaggerated legs supporting a simulated stone top circa 1925.
Ht: 18.5" Wd: 23" Dpth: 23"
\$500/\$700



12:45 PM
150

An unusual French three tier table having a bronze frame supporting mirrored shelves with wood trim circa 1925.
Ht: 33" Wd: 14.5" Dpth: 14.5"
\$400/\$600



12:46 PM
151

An elegant mahogany and bronze occasional table by Maurice Jallot circa 1925.
Ht: 20" Dia: 24"
\$700/\$900



12:47 PM
152

An ebonized and parchment covered Art Deco sideboard circa 1930.
Ht: 36" Wd: 95" Dpth: 22"
\$ 1,200/\$ 1,800



12:47 PM
153

A chrome and black glass Art Deco medical cabinet.
Ht: 42.5" Wd: 39.5" Dpth: 20"
\$600/\$900



12:48 PM
154

A pair of Art Deco style parchment console tables.
Ht: 31.5" Wd: 43.25" Dpth: 17.25"
\$ 1,200/\$ 1,800



12:49 PM
155

An Art Deco bronze table lamp having blue glass columnar form circa 1930.
Ht: 35" Dia: 7"
\$200/\$400



12:49 PM
156

A large and stylish pair of French walnut Art Deco club chairs circa 1930.

Ht: 33" Wd: 27" Dpth: 33" Seat: 13"
\$ 1,000/\$ 1,800



12:50 PM
157

A pair of Art Deco green leather lounge chairs circa 1930.

Ht: 33" Wd: 33" Dpth: 38"
\$700/\$900



12:51 PM
158

A rare pair of French Art Deco iron lanterns having bronze rams and three arms with lights.

Ht: 32" Wd: 18"
\$ 1,000/\$ 1,800



12:52 PM
159

An Art Deco table top dressing mirror with drawer circa 1940.

Ht: 34" Wd: 20" Dpth: 13"
\$300/\$500



12:52 PM
160

An Art Deco iron bench with a newly upholstered seat.

Ht: 18" Wd: 32.5" Dpth: 17"
\$400/\$600



12:53 PM
161

A French carved and gilt wood Art Deco settee circa 1930.

Ht: 36" Wd: 50" Dpth: 28" Seat: 18"
\$700/\$900



12:54 PM
162

An Art Deco painted openwork iron umbrella stand having concentric circles with floral embellishments circa 1930.
Ht: 24.75" Dia: 12.75"
\$300/\$500



12:54 PM
163

An Art Deco swivel chair upholstered in original cream upholstery on wood and chrome base circa 1930.
Ht: 30.5" Wd: 24.5" Dpth: 27" Seat: 22"
\$400/\$600



12:55 PM
164

A pair of Art Deco style macassar octagonal mirrors.
Ht: 31" Dia: 31"
\$600/\$800



12:56 PM
165

A macassar Art Deco style center table having an ebonized base and diamond form inlay.
Ht: 30" Wd: 35"
\$ 1,000/\$ 1,500



12:56 PM
166

A pair of Art Deco style cast aluminum table lamps.
Ht: 27"
\$400/\$600



12:57 PM
167

A mid century modern two piece modernist Cohr Denmark sterling tea and coffee pot set, designed by Hans Bunde weighing 57.79 troy ounces.
\$800/\$ 1,200



12:58 PM
168

Napoleone Martinuzzi (Italian, 1892-1977)
A venini "Pianta Grassa" in green pulegoso glass
circa 1930. Signed on underside.
Ht: 10" Wd: 6" Dpth: 5"
\$800/\$ 1,200



12:59 PM
169

A twin spout Italian vase designed by Dino Martens
and executed by Aureliano Toso circa 1950.
Ht: 15.5" Wd: 6.5" Dpth: 6"
\$800/\$ 1,200



12:59 PM
170

An art glass phrenology head.
Ht: 10" Wd: 6" Dpth: 8"
\$200/\$400



01:00 PM
171

Napoleone Martinuzzi (Italian, 1892-1977)
A venini green pulegoso glass vase having snake
decoration circa 1930.
Ht: 15.75" Dia: 8.75"
\$ 1,000/\$ 1,500



01:01 PM
172

Curtis Jere (American, 20th century)
A mid century modern bronze flock of seagulls raised
on naturalistic agate base.
Ht: 35.5" Wd: 11" Dpth: 9.5"
\$200/\$400



01:01 PM
173

A set of two Daum crystal dolphins.
Ht: 18.5" Wd: 14.5" Dpth: 10" (dolphin on stand)
\$100/\$200



01:02 PM
174

An art glass phrenology head.
Ht: 10" Wd: 6" Dpth: 8"
\$200/\$400

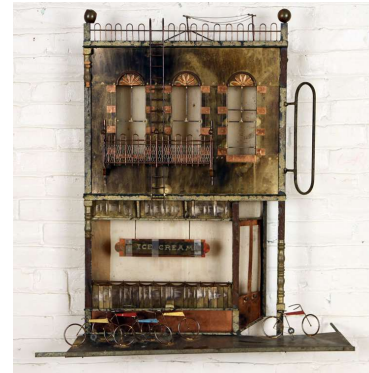

01:03 PM
175

Curtis Jere (American, 1910-2008) A large wall hung mixed metal sculpture of a building with ice cream parlor, signed lower right.
Ht: 37" Wd: 31" Dpth: 7.5"
\$100/\$200



01:04 PM
176

A mid century modern abstract lucite sculpture having swirl design resting on glass pedestal circa 1970.
\$200/\$400



01:04 PM
177

Pablo Picasso (Spanish, 1881-1973) Standing female nude, offset lithograph.
Ht: 16.5" Wd: 11.75" (framed)
\$ 50/\$100

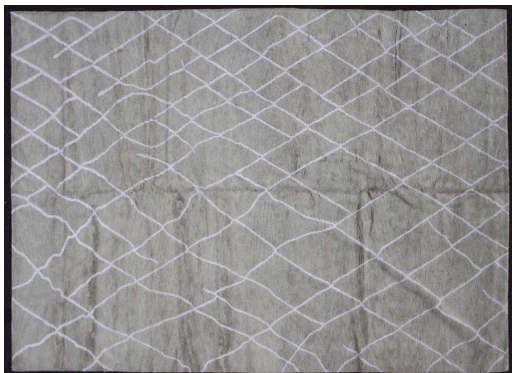

01:05 PM
178

Moroccan rug.
10'2" x 13'10"
\$600/\$800



01:06 PM
179

Contemporary Flatweave rug.
6'4" x 9'9"
\$500/\$700

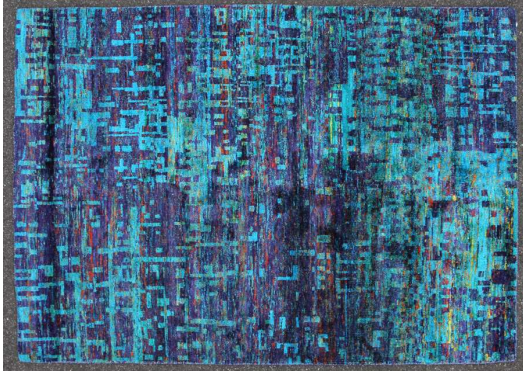

01:06 PM
180
Sari silk rug.
5'8" x 8'1"
\$300/\$500



01:07 PM
181
Contemporary Flatweave rug.
5'7" x 8'
\$400/\$600



01:08 PM
182
A collection of eleven art books, Chagall and Miro and other.
\$100/\$300



01:08 PM
183
A rare oversized rosewood and mahogany Danish style dining table circa 1950.
Ht: 29" Wd: 157" Dpth: 42"
\$ 1,500/\$ 2,500



01:09 PM
184
A large and rare rosewood and ebonized sideboard circa 1950.
Ht: 32" Wd: 196.5" Dpth: 19"
\$ 3,000/\$ 5,000



01:10 PM
185
A rare set of twelve mahogany Danish style dining chairs in the manner of Dunbar circa 1950.
\$ 2,500/\$ 4,000



01:11 PM
186

A rare set of eight dining chairs in the manner of Dunbar circa 1950.

Ht: 33.75" Wd: 22" Dpth: 18.5" Seat: 20"
\$ 2,000/\$ 3,000



01:11 PM
187

A Danish modern wood and upholstered sofa circa 1950.

Ht: 30" Wd: 75" Dpth: 27" Seat: 16"
\$800/\$ 1,200



01:12 PM
188

A pair of Swedish modern rosewood tables with brass details circa 1960.

Ht: 17" Wd: 18" Dpth: 16.5"
\$400/\$600



01:13 PM
189

A set of six Danish modern dining chairs circa 1950.

Ht: 30" Wd: 20" Dpth: 18" Seat: 18"
\$600/\$800



01:13 PM
190

A mid century modern Danish style sofa having brass trimmed mahogany legs circa 1960.

Ht: 26" Wd: 82" Dpth: 28"
\$800/\$ 1,200



01:14 PM
191

A Poul Kjaerholm polished stainless steel and rattan chaise lounge circa 1965.

Ht: 33" Wd: 21.75" Dpth: 55"
\$ 1,000/\$ 1,500



01:15 PM
192

A good mid century modern rosewood coffee table having an unusual copper stretcher connecting bronze feet.
Ht: 18.5" Wd: 47.5" Dpth: 23.5"
\$ 1,200/\$ 1,800



01:16 PM
193

A Maurice Dufrene French oak three tier occasional table having turned legs circa 1920.
Ht: 31.75" Wd: 35" Dpth: 17.5"
\$700/\$900



01:16 PM
194

An oak dining table and eight chairs by Maurice Dufrene circa 1920.
Ht: 29.5" Wd: 62.75" Dpth: 47"
\$ 2,000/\$ 3,000



01:17 PM
195

A pair of Jacques Adnet style floor lamps having tripod base circa 1960.
Ht: 66" Wd: 20.5" Dpth: 20.5"
\$800/\$ 1,200



01:18 PM
196

A French cerused oak bar counter having a brass rail on front and shelving in the rear.
Ht: 38.5" Wd: 56" Dpth: 16.5"
\$500/\$700



01:18 PM
197

A mid century modern French ebonized sideboard circa 1950.
Ht: 38" Wd: 103" Dpth: 18"
\$600/\$800



01:19 PM
198

A set of six ebonized French dining chairs circa 1950.

Ht: 38.5" Wd: 18.5" Dpth: 18" Seat: 18"
\$ 1,000/\$ 1,500



01:20 PM
199

A round French dining table having an ebonized top and resting on iron legs circa 1950.

Ht: 29" Dia: 42.5"
\$300/\$600



01:20 PM
200

A French marble top iron table having twisted edges and downswept legs with ring decoration supporting an extra thick marble top circa 1940.

Ht: 29.5" Wd: 69" Dpth: 40.5"
\$ 1,500/\$ 2,500



01:21 PM
201

A round French mahogany dining table in the manner of Jules Leleu circa 1940.

Ht: 29" Dia: 45.5"
\$ 1,000/\$ 1,500



01:22 PM
202

A rare and unusual Italian six door mahogany glass top sideboard having linocrusta decoration circa 1930.

Ht: 37.75" Wd: 117.25" Dpth: 20.5"
\$ 2,000/\$ 4,000



01:23 PM
203

A Jacques Adnet style brass and black iron floor lamp resting on tripod base.

Ht: 62.75" Wd: 19.75" Dpth: 19.75"
\$400/\$600



01:23 PM
204

A set of four sycamore side chairs by Jean Royer
circa 1940.

Ht: 33" Wd: 16.5" Dpth: 16"
\$800/\$ 1,200



01:24 PM
205

An unusual set of six French oak side chairs circa
1940.

Ht: 41" Wd: 17.5" Dpth: 19.5" Seat: 18.5"
\$ 1,000/\$ 1,500



01:25 PM
206

A pair of French sycamore open arm club chairs
circa 1940.

Ht: 31.5" Wd: 24" Dpth: 27" Seat: 16"
\$800/\$ 1,200



01:25 PM
207

A generous pair of French cerused oak open arm
club chairs circa 1940.

Ht: 32.5" Wd: 26" Dpth: 34" Seat: 16.5"
\$800/\$ 1,200



01:26 PM
208

A French oak and glass two tier table circa 1945.

Ht: 23.5" Wd: 54" Dpth: 12"
\$600/\$800



01:27 PM
209

A set of four French painted perforated iron side
chairs attributed to Mathieu Mategot circa 1945.

Ht: 37.5" Wd: 18.5" Dpth: 16" Seat: 18"
\$800/\$ 1,200



01:28 PM
210

A French brass and iron multi tier glass server
circa 1960.
Ht: 38.5" Dia: 20.5"
\$500/\$800



01:28 PM
211

A French brass and iron multi tier glass server
circa 1960.
Ht: 39" Wd: 33" Dpth: 15.5"
\$500/\$800



01:29 PM
212

A French iron magazine rack having brass wire ties
circa 1950.
Ht: 15.75" Wd: 15.25" Dpth: 9.5"
\$100/\$200



01:30 PM
213

An elegant French brass and iron floor lamp in the
manner of Andre Arbus circa 1950.
Ht: 61.5" Wd: 15.5"
\$700/\$900



01:30 PM
214

A single French iron and rush side chair circa
1945.
Ht: 41.5" Wd: 15.5" Dpth: 15" Seat: 18"
\$200/\$400



01:31 PM
215

A set of three French bar stools in the manner of
Pierre Jeanneret circa 1945.
Ht: 29.5" Dia: 12"
\$600/\$900



01:32 PM
216

A French wood and leather desk chair circa 1940.
Ht: 34" Wd: 22.5" Dpth: 21" Seat: 18"
\$400/\$600



01:32 PM
217

A wonderful French macassar sideboard circa 1940.
Ht: 40" Wd: 77.5" Dpth: 20"
\$ 3,000/\$ 5,000



01:33 PM
218

A pair of French sycamore and mirror three drawer
cabinets circa 1950.
Ht: 19.5" Wd: 15.5" Dpth: 11"
\$600/\$900



01:34 PM
219

An excellent French four door rosewood sideboard
with parquetry design circa 1955.
Ht: 37.25" Width: 86.5" Depth: 19"
\$ 1,200/\$ 1,800



01:35 PM
220

A pair of French upholstered club chairs in the
manner of Jacques Adnet circa 1950.
Ht: 33" Wd: 35" Dpth: 35" Seat: 19"
\$ 1,000/\$ 1,500



01:35 PM
221

A French mahogany flip top console table with
bronze mounts by Dominique circa 1940.
Ht: 29" Wd: 29.5" Dpth: 14.75"
\$ 1,000/\$ 1,500



01:36 PM
222

An unusual French cerused oak two tier occasional table having a thick textured glass top circa

1945.

Ht: 26.5" Dia: 31.5"

\$600/\$900



01:37 PM
223

A small black glass top side table in the style of Jacques Adnet.

Ht: 15.75" Wd: 24.5" Dpth: 12.5"

\$500/\$700



01:37 PM
224

A Neoclassical Jansen steel and bronze daybed having bronze rosette decorated X-form sides and ends circa 1970.

Ht: 40" Wd: 36" Dpth: 78"

\$600/\$800



01:38 PM
225

A Jansen Neoclassical steel and bronze day bed having rosette decorated X-form sides and ends circa 1940.

Ht: 40" Wd: 36" Dpth: 78"

\$600/\$800



01:39 PM
226

A three part brass coffee table in the Directoire style circa 1940.

Ht: 16.5" Wd: 44" Dpth: 20"

\$800/\$ 1,200



01:40 PM
227

A set of three brass and black leather swivel bar stools having tufted seats circa 1960.

Ht: 29" Wd: 13" Dpth: 13" Seat: 26.25"

\$ 1,000/\$ 1,500



01:40 PM
228

A set of three bronze and leather stools with swivel seats circa 1970.
Ht: 29.5" Wd: 13.5" Dpth: 15.5"
\$800/\$ 1,200



01:41 PM
229

A James Mont style mid century modern marble top ebonized sideboard having four parchment covered sliding doors with brass trim circa 1960.
Ht: 21.5" Wd: 98" Dpth: 17"
\$ 1,500/\$ 2,500



01:42 PM
230

A mid century modern oval shaped marble top dining table having a bronze trimmed ebonized base circa 1960.
Ht: 31" Wd: 92.5" Dpth: 43.5"
\$ 1,000/\$ 1,800



01:42 PM
231

A four door ebonized and parchment credenza in the manner of James Mont circa 1950.
Ht: 29" Wd: 80" Dpth: 17"
\$ 1,200/\$ 1,800



01:43 PM
232

A pair of Italian ebonized wood and brass two light floor lamps circa 1970.
Ht: 63.25" Dia: 9"
\$800/\$ 1,200



01:44 PM
233

A pair of Italian ebonized wood and brass two light floor lamps circa 1970.
Ht: 64" Dia: 9"
\$800/\$ 1,200



01:44 PM
234

An adjustable brass and iron desk lamp circa 1960.
Ht: 16" Dia: 13"
\$300/\$500



01:45 PM
235

An Italian bronze and black metal table lamp with articulating shade.
Ht: 18" Dia: 12.5"
\$300/\$500



01:46 PM
236

A mid century modern mahogany and glass dining table in the manner of Ico Parisi circa 1950.
Ht: 30" Wd: 34.5" Dpth: 71"
\$800/\$ 1,200



01:47 PM
237

A pair of James Mont style mid century modern marble top end tables circa 1960.
Ht: 19.5" Wd: 31.5" Dpth: 16.5"
\$ 1,000/\$ 1,500



01:47 PM
238

A set of six mid century modern mahogany upholstered dining chairs having floating back rests circa 1960.
Ht: 36.5" Wd: 16.5" Dpth: 19" Seat: 18"
\$800/\$ 1,200



01:48 PM
239

An unusual pair of mid century modern leather and wood arm chairs having metal mounts.
Ht: 34" Wd: 25" Dpth: 33" Seat: 14"
\$700/\$900



01:49 PM
240

A mid century modern wood rocking chair having a slat seat and shaped spindle back.
Ht: 36" Wd: 24" Dpth: 37"
\$400/\$600



01:49 PM
241

An oak desk, possibly Jean Royer, having baseball bat form corner legs supporting desk top and two drawers.
Ht: 38.5" Wd: 46" Dpth: 22"
\$ 1,200/\$ 1,800



01:50 PM
242

An unusual mid century modern tall console table having three drawers over three shelves.
Ht: 43.5" Wd: 47.5" Dpth: 13.75"
\$600/\$800



01:51 PM
243

A three section upholstered sofa circa 1960.
Ht: 29" Wd: 76"
\$ 1,000/\$ 1,800



01:52 PM
244

A pair of upholstered club chairs circa 1960.
Ht: 28" Wd: 31.5" Dpth: 29" Seat: 17"
\$ 1,200/\$ 1,800



01:52 PM
245

A whimsical open bookcase circa 1950.
Ht: 67.5" Wd: 48" Dpth: 13"
\$500/\$700



01:53 PM
246

Leo Sewell (Pennsylvania, B.1945) A figure of a seated female figure comprised of various found objects.
Ht: 50" Wd: 15" Dpth: 36"
\$600/\$900



01:54 PM
247

A pair of circular chrome floor lamps labeled "SG" circa 1980.
Ht: 70" Dia: 17"
\$ 1,000/\$ 2,000



01:54 PM
248

An ebonized three door cabinet by Tobia Scarpa.
Ht: 55.5" Wd: 83.5" Dpth: 16.5"
\$ 1,000/\$ 1,500



01:55 PM
249

A pair of Vladimir Kagan style upholstered chairs having floating arms and resting on sculptural blonde wood legs circa 1960.
Ht: 32" Wd: 22.5" Dpth: 29" Seat: 16"
\$800/\$ 1,200



01:56 PM
250

A Vladimir Kagan style upholstered settee having floating arms and resting on sculptural blonde wood legs circa 1960.
Ht: 30" Wd: 48" Dpth: 32"
\$800/\$ 1,200



01:56 PM
251

A mid century modern labeled Thayer Coggin biomorphic sofa having two accent pillows circa 1970.
Ht: 33" Wd: 102" Dpth: 53"
\$ 1,000/\$ 1,500



01:57 PM
252

A very cool female torso having various jewelry and stone decoration.

Ht: 27.5" Wd: 16.5" Dpth: 7.5"
\$700/\$900



01:58 PM
253

A pair of Brutalist style iron table lamps raised on rectangular plinth bases.

Ht: 39.5" Wd: 9" Dpth: 6"
\$700/\$900



01:59 PM
254

A pair of square birdseye maple end tables raised on recessed ebonized base.

Ht: 25.5" Wd: 17.75" Dpth: 17.75"
\$600/\$800



01:59 PM
255

A chrome and glass coffee table having green tinted glass.

Ht: 12.5" Dia: 41.75"
\$400/\$600



02:00 PM
256

A set of four birch dining chairs by Lorin Marsh having curved backs, upholstered in grey and silver thread fabric.

Ht: 34.25" Wd: 20" Dpth: 22" Seat: 20"
\$600/\$900



02:01 PM
257

A pair of Murano cased glass two light table lamps by Bernd Goeckler having lobed standards.

Ht: 37.5" (measured to finial)
\$700/\$900



02:01 PM
258

A pair of celadon green lacquer and chrome coffee tables by Geoffrey Bradfield.
Ht: 22" Wd: 42" Dpth: 24"
\$ 1,000/\$ 1,500



02:02 PM
259

A round birch glass top side table by J. Robert Scott.
Ht: 24.25" Dia: 18"
\$400/\$600



02:03 PM
260

A pair of rosewood starburst form side tables by Holly Hunt.
Ht: 20" Dia: 17.5"
\$700/\$900



02:04 PM
261

A custom designed heavy steel and glass coffee table circa 2000, designed by Geoffrey Bradfield.
Ht: 16.5" Wd: 48" Dpth: 48"
\$ 1,000/\$ 1,800



02:04 PM
262

A pair of grey and silver thread upholstered club chairs by Geoffrey Bradfield.
Ht: 35.5" Wd: 31" Dpth: 53" Seat: 17"
\$700/\$900



02:05 PM
263

A Geoffrey Bradfield club chair upholstered in moss green with matching ottoman.
\$500/\$700



02:06 PM
264

A pair of "Giada" table lamps designed by Giuseppe Ramella for Arteluce circa 1970.
Ht: 24" Dia: 20"
\$600/\$900



02:06 PM
265

A vintage brown leather upholstered lounge chair with matching ottoman by Westnofa circa 1970.
\$500/\$700



02:07 PM
266

An early Edward Wormley for Dunbar signed walnut credenza circa 1950.
Ht: 32.5" Wd: 71" Dpth: 18"
\$500/\$800



02:08 PM
267

A pair of Italian upholstered vintage modern iron frame lounge chairs.
Ht: 33" Wd: 28.25" Dpth: 35" Seat: 17.5"
\$ 1,000/\$ 1,500



02:08 PM
268

An eight drawer labeled Milo Baughman wood and iron rectilinear dresser circa 1950.
Ht: 33" Wd: 66" Dpth: 18"
\$400/\$600



02:09 PM
269

A pair of mid century modern parchment three drawer side tables having brass and wood handles and raised on brass legs circa 1950.
Ht: 28.25" Wd: 19.5" Dpth: 17"
\$ 1,000/\$ 1,500



02:10 PM
270

A black lacquered and parchment credenza circa
1950.

Ht: 31.25" Wd: 79" Dpth: 18.25"
\$ 1,000/\$ 1,500



02:11 PM
271

A pair of vintage chromed nickel leather
upholstered bar stools circa 1960.

Ht: 28.75" Wd: 14" Dpth: 14" Seat: 27"
\$600/\$900



02:11 PM
272

A two tier bronze and glass coffee table circa
1970.

Ht: 15" Wd: 47" Dpth: 24"
\$300/\$500



02:12 PM
273

A parchment console with two drawers circa 1960s.

Ht: 34" Wd: 35.5" Dpth: 1"
\$700/\$900



02:13 PM
274

A six drawer walnut dresser circa 1965.

Ht: 24" Wd: 55" Dpth: 16"
\$600/\$800



02:13 PM
275

A bronze side table having glass top raised on
octagonal legs with stretchers circa 1950.

Ht: 24" Wd: 26" Dpth: 22"
\$400/\$600



02:14 PM
276

An Italian boomerang form glass top coffee table on iron base circa 1960.
Ht: 19" Wd: 51.5" Dpth: 20.5"
\$500/\$800



02:15 PM
277

An oval Italian glass top coffee table in the manner of Gio Ponti circa 1950.
Ht: 18.75" Wd: 38" Dpth: 17.25"
\$500/\$800



02:16 PM
278

A pair of round parchment top cocktail tables on iron bases in the manner of Jean-Michel Frank.
Ht: 29.5" Dia: 16"
\$700/\$900



02:16 PM
279

A pair of round satinwood sunburst top cocktail tables resting on iron bases in the manner of Jean-Michel Frank.
Ht: 29.5" Dia: 16"
\$700/\$900



02:17 PM
280

A four-tier brass and smoked glass etegere circa 1970.
Ht: 27.5" Wd: 27.5" Dpth: 13.75"
\$400/\$700



02:18 PM
281

A pair of brass glass top two tier side tables having medial shelves and ball finials to four corners circa 1970.
Ht: 24.5" Wd: 15.5" Dpth: 11.75"
\$500/\$700



02:18 PM
282

A wicker platform rocker of modern form on iron and wood base.

Ht: 37.75" Wd: 24.5" Dpth: 31" Seat: 16.5"
\$400/\$600



02:19 PM
283

A pair of mid century modern burl wood side table having two drawers with nicked brass pulls and legs.

Ht: 18.5" Wd: 24.25" Dpth: 16"
\$600/\$900



02:20 PM
284

A mid century modern iron glass top desk.

Ht: 28.75" Wd: 43.25" Dpth: 23.75"
\$400/\$600



02:20 PM
285

A set of three parchment covered nesting coffee tables in the manner of Jean-Michel Frank circa 1950.

\$ 1,000/\$ 1,500



02:21 PM
286

A boomerang form glass top coffee table having burl wood to the medial shelf circa 1960.

Ht: 16.5" Wd: 51.5" Dpth: 21.5"
\$500/\$700



02:21 PM
286A

A round painted, gilt, ebonized and carved glass top table in the manner of James Mont circa 1950.

Ht: 11.5" Dia: 38"
\$300/\$600



02:22 PM
287

A rectangular glass top two tier coffee table on brass frame circa 1970.
Ht: 13.75" Wd: 47.25" Dpth: 27.5"
\$300/\$500



02:23 PM
288

A pair of bamboo brass cube form side tables with glass and parchment lined shelves circa 1970.
Ht: 18" Wd: 18.75" Dpth: 18.75"
\$500/\$700



02:23 PM
289

A two tier Italian glass top coffee table having lattice work design circa 1960.
Ht: 17.75" Wd: 31.25" Dpth: 15.5"
\$300/\$500



02:24 PM
290

A pair of vintage black slate top side tables on brass base circa 1970.
Ht: 24" Wd: 23.75" Dpth: 23.75"
\$600/\$800



02:25 PM
291

A pair of burl wood two drawer side cabinets raised on iron and brass legs circa 1970s.
Ht: 19.5" Wd: 23.75" Dpth: 13.75"
\$500/\$700



02:25 PM
292

An ebonized and upholstered leather side chair in the manner of Gio Ponti circa 1950.
Ht: 36.75" Wd: 18.5" Dpth: 19"
\$300/\$500



02:26 PM
293

A pair of parchment, mahogany and marble side stands having two drawers.
Ht: 20.25" Wd: 22" Dpth: 13"
\$500/\$700



02:27 PM
294

A set of ten mid century modern upholstered dining chairs in the manner of Vladimir Kagan.
Ht: 34.5" Wd: 18" Dpth: 21"
\$ 2,000/\$ 3,000



02:28 PM
295

An unusual wood and parchment pop-up bar table circa 1950.
Ht: 17.75" Dia: 31" (closed measurements)
\$400/\$600



02:28 PM
296

A pair of George Jetson style upholstered club chairs circa 1950.
Ht: 30.5" Wd: 30.5" Dpth: 30" Seat: 14"
\$800/\$ 1,200



02:29 PM
297

A pair of George Jetson style upholstered club chairs circa 1950.
Ht: 30.5" Wd: 30.5" Dpth: 30" Seat: 14"
\$800/\$ 1,200



02:30 PM
298

A pair of Italian leather upholstered steel swivel chairs circa 1960.
Ht: 33.25" Dia: 21" Seat: 17.75"
\$700/\$900



02:30 PM
299

A Fornasetti-style six-drawer commode circa 1960.
Ht: 29.5" Wd: 53" Dpth: 17.5"
\$ 1,000/\$ 1,500



02:31 PM
300

A pair of Fornasetti style night stands having
hand lined architectural renderings and one drawer
over one door panel circa 1960.
Ht: 24.5" Wd: 19.25" Dpth: 14.25"
\$700/\$900



02:32 PM
301

A large Italian mahogany occasional table circa
1950.
Ht: 29.5" Wd: 47.5" Dpth: 25.5"
\$ 1,000/\$ 1,500



02:32 PM
302

A pair of gilt iron side tables in the manner of
Ramsay.
Ht: 14.5" Wd: 10.75" Dpth: 10.75"
\$700/\$900



02:33 PM
303

A pair of brass and parchment four shelf etageres
circa 1970.
Ht: 71" Wd: 20.5" Dpth: 13.5"
\$800/\$ 1,200



02:34 PM
304

A Regency style iron and bronze coffee table in
the manner of Jansen circa 1950.
Ht: 16" Wd: 42" Dpth: 14.25"
\$500/\$700



02:35 PM
305

A pair of brass faux bamboo cube form side tables having glass and parchment lined shelves circa 1970.
Ht: 18" Wd: 19.75" Dpth: 19.75"
\$600/\$900



02:35 PM
306

A mahogany parchment covered three drawer console table circa 1950.
Ht: 34.5" Wd: 67" Dpth: 17"
\$ 1,000/\$ 1,500



02:36 PM
307

A vintage parchment six-drawer chest in the manner of Samuel Marx circa 1960.
Ht: 28" Wd: 51.25" Dpth: 16"
\$800/\$ 1,200



02:37 PM
308

A parchment covered settee upholstered in tufted, textured fabric having two loose cushions to back and seat.
Ht: 29" Wd: 51" Dpth: 31" Seat: 17.75"
\$700/\$900



02:37 PM
309

A bronze console table having a black glass top circa 1950.
Ht: 33.5" Wd: 30.5" Dpth: 9.75"
\$400/\$600



02:38 PM
310

A brass one-light floor lamp in the manner of Cedric Hartman circa 1970s.
Ht: 44" Wd: 14" Dpth: 11.75"
\$300/\$500



02:39 PM
311

A brass and crystal mid century modern chandelier.
Ht: 11" Wd: 18"
\$300/\$500



02:40 PM
312

A Vladimir Kagan style curved sofa resting on
bronze trimmed legs circa 1960.
Ht: 31" Wd: 91" Dpth: 40"
\$ 1,500/\$ 2,500



02:40 PM
313

A mid century modern burled bookmatched walnut
dresser having six drawers and one door circa
1960.
Ht: 24" Wd: 56" Dpth: 16"
\$500/\$700



02:41 PM
314

A pair of mid century modern burl wood side tables
having one drawer over two door panels circa 1960.
Ht: 19.75" Wd: 23.75" Dpth: 13.5"
\$500/\$700



02:42 PM
315

A whimsical pair of Italian club chairs circa
1950.
Ht: 29" Wd: 30" Dpth: 29" Seat: 19"
\$800/\$ 1,200



02:42 PM
316

An adjustable brass and iron floor lamp in the
manner of Jacques Adnet circa 1960.
Ht: 80" Dia: 20" (fully extended)
\$400/\$600



02:43 PM
317

An Italian brass and painted iron two light floor lamp having splayed legs raised on ball feet.
Ht: 68.25" Dia: 16"
\$300/\$500



02:44 PM
318

A mid century modern Italian two light floor lamp having stacked rings in wood and brass to standard circa 1970.
Ht: 59" (measured to finial)
\$400/\$600



02:44 PM
319

A mid century modern console table having three drawers with bronze pulls.
Ht: 30" Wd: 42.5" Dpth: 13.25"
\$600/\$800



02:45 PM
320

A set of ten mid century modern arm chairs upholstered in black leather having curved back rests and seats.
Ht: 32.5" Wd: 22.75" Dpth: 22" Seat: 17"
\$ 2,000/\$ 3,000



02:46 PM
321

A pair of vintage brass bamboo side chairs upholstered in vintage gold velvet.
Ht: 37.25" Wd: 14.75" Dpth: 16" Seat: 19"
\$400/\$600



02:47 PM
322

A pair of French ebonized wood and nicked bronze side tables in the manner of Andre Arbus circa 1945.
Ht: 18.25" Wd: 31.5" Dpth: 15.75"
\$700/\$900



02:47 PM
323

A black painted iron glass top square coffee table of twig design in the manner of Giacometti.
Ht: 16" Wd: 43.25" Dpth: 43.25"
\$300/\$400



02:48 PM
324

A large and stylish cocktail or coffee table having an irregular shaped beveled glass top over a thick lucite base circa 1970.
Ht: 20.75" Wd: 104" Dpth: 44"
\$800/\$ 1,200



02:49 PM
325

T. Trezza (American, 20th century) An abstract bird form wood sculpture signed on lower section, raised on square plinth base.
Ht: 88" Wd: 34" Dpth: 26"
\$600/\$900



02:49 PM
326

An Italian marble coffee table having a rotating glass top circa 1980.
Ht: 13" Wd: 39" Dpth: 39"
\$400/\$600

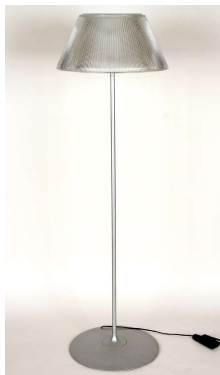

02:50 PM
327

A modern floor lamp having a brushed aluminum standard supporting a glass shade.
Ht: 64" Wd: 19.5"
\$200/\$300



02:51 PM
328

A pair of mid century modern chrome and glass six arm table lamps each having nine round shades circa 1970.
Ht: 33" Wd: 19" Dpth: 18"
\$400/\$600



02:52 PM
329

A pair of labeled Robert Sonneman chrome and brass table lamps circa 1980.
Ht: 33.5" Wd: 8.75" Dpth: 6" (without shade)
\$100/\$200



02:52 PM
330

A four drawer dresser in the manner of Fornasetti circa 1960.
Ht: 35.25" Wd: 42.25" Dpth: 19"
\$ 1,200/\$ 1,800



02:53 PM
331

An iron coffee table having a glass top in the manner of Diego Giacometti.
Ht: 16.25" Wd: 46" Dpth: 29"
\$600/\$800



02:54 PM
332

A Silas Seandel mid century modern iron and glass table having stylized leaves and stepped base circa 1970.
Ht: 29.5" Dia: 21.5"
\$300/\$500



02:54 PM
333

A Silas Seandel mid century modern iron and glass table having stylized flower decoration circa 1960.
Ht: 16" Wd: 41.5" Dpth: 19"
\$400/\$600



02:55 PM
334

An oval glass top coffee table on gilt metal base having botanical and crescent form design in the manner of Silas Seandel circa 1970.
Ht: 16.25" Wd: 51" Dpth: 27.75"
\$400/\$600

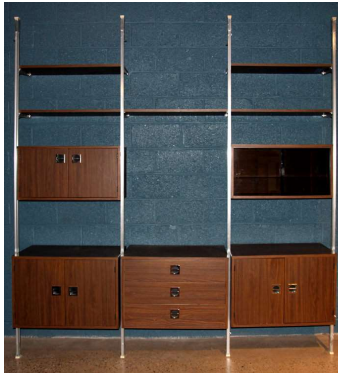

02:56 PM
335

A mid century modern modular wall unit by George Nelson for Herman Miller circa 1970.
Ht: 102" Wd: 97" Dpth: 18"
\$600/\$900



02:56 PM
336

A mid century modern modular wall unit by George Nelson for Herman Miller circa 1970.
Ht: 102" Wd: 94" Dpth: 19"
\$600/\$900



02:57 PM
337

Flinto Chandia (Zambian, 20th century) A mixed media marble organic shell form patio or garden sculpture, signed and dated 2010.
\$ 1,500/\$ 2,500



02:58 PM
338

A substantial pair of Italian mid century modern lucite and brass floor lamps having large shades with brass banding circa 1960.
Ht: 76" Dia: 18"
\$ 3,000/\$ 5,000



02:59 PM
339

An unusual Italian ribbon mahogany occasional table resting on iron hairpin legs circa 1950.
Ht: 29" Wd: 26" Dia: 16"
\$500/\$700



02:59 PM
340

A rare pair of leather and steel chairs possibly by Poul Kjaerholm circa 1965.
Ht: 30.5" Wd: 22" Dpth: 26.25" Seat: 19"
\$700/\$900



03:00 PM
341

A brass and iron umbrella stand having golf club handle circa 1950.
Ht: 27.5" Wd: 6.5" Dpth: 10"
\$300/\$500



03:01 PM
342

An Italian iron and brass adjustable desk lamp resting on a marble base circa 1950.
Ht: 20.25" Dia: 29"
\$400/\$600



03:01 PM
343

A mahogany four door bar cabinet having marble pulls by Borsani circa 1945.
Ht: 57.5" Wd: 88.25" Dpth: 17"
\$ 2,000/\$ 3,000



03:02 PM
344

A macassar side table raised on iron and brass legs with casters circa 1950.
Ht: 32.5" Wd: 29.25" Dpth: 16"
\$400/\$600



03:03 PM
345

An Italian birdseye maple dresser having shaped glass top over two banks of two drawers circa 1950.
Ht: 28" Wd: 74.5" Dpth: 21"
\$800/\$ 1,200



03:04 PM
346

A pair of rattan chairs with high backs and woven design circa 1950.
Ht: 44.25" Wd: 16.25" Dpth: 15" Seat: 14.5"
\$500/\$700

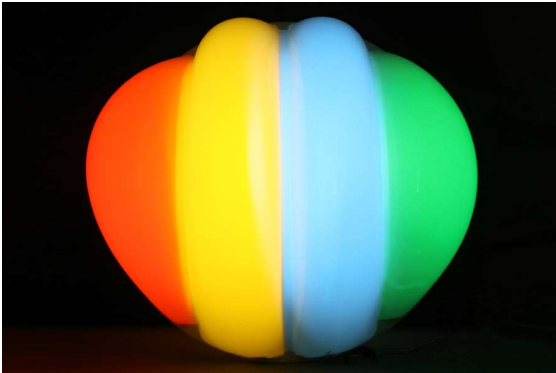

03:04 PM
347

Dante Leonelli (b. 1931) Large neon dome made of Oroglas acrylic housed with neon and argon tubes circa 1970.
Ht: 40" Width: 40" Depth: 16"
\$ 2,000/\$ 4,000



03:05 PM
348

A pair of sputnik style Murano glass wall sconces.
Ht: 29" Wd: 29" Dpth: 10"
\$700/\$900



03:06 PM
349

An elegant Italian center table by Paolo Buffa circa 1945.
Ht: 30" Dia: 41"
\$ 1,000/\$ 1,500



03:06 PM
350

A very elegant Italian table circa 1950, having splay legs supporting a very unusual stone top.
Ht: 31" Wd: 79" Dpth: 36"
\$ 2,000/\$ 3,000



03:07 PM
351

A mahogany center table having enameled glass top in the manner of Ico Parisi circa 1950.
Ht: 31.75" Dia: 43"
\$ 2,000/\$ 3,000



03:08 PM
352

An upholstered Italian sofa having flared arms and raised on brass legs circa 1950.
Ht: 32.5" Wd: 75" Dpth: 30"
\$700/\$900



03:08 PM
353

A pair of upholstered Italian lounge chairs having flared arms and raised on brass legs circa 1950.
Ht: 32.5" Wd: 31.5" Dpth: 30"
\$800/\$ 1,200



03:09 PM
354

An Italian mid century modern six drawer satinwood dresser having sculpted drawer pulls and raised on iron legs circa 1960.
Ht: 32.5" Wd: 72" Dpth: 17"
\$700/\$900



03:10 PM
355

An Italian mid century modern six drawer satinwood dresser having sculpted drawer pulls and raised on painted yellow iron legs circa 1960.
Ht: 33" Wd: 71.5" Dpth: 17"
\$700/\$900



03:11 PM
356

A five door Italian sideboard circa 1950.
Ht: 37.5" Wd: 96" Dpth: 21"
\$500/\$700



03:11 PM
357

A four door Italian sideboard having a reverse painted glass top circa 1950.
Ht: 37" Wd: 71" Dpth: 20"
\$500/\$700



03:12 PM
358

An unusual Italian mahogany triangular glass top table having bronze supports in the manner of Paolo Buffa circa 1950.
Ht: 16.5" Wd: 25" Dpth: 28"
\$500/\$700



03:13 PM
359

A pair of mid century modern Italian table lamps having bulbous vase form bases circa 1960.
Ht: 25" Dia: 9" (measured without shades)
\$500/\$800



03:13 PM
360

A set of six Italian oak dining chairs attributed to Paolo Buffa circa 1950.
Ht: 36" Wd: 17" Dpth: 16" Seat: 17.5"
\$800/\$ 1,200



03:14 PM
361

A rare and unusual Italian mahogany glass top dining table having lincrusta decoration depicting classical themes circa 1930.
Ht: 31" Wd: 78.5" Dpth: 39"
\$ 1,200/\$ 1,800



03:15 PM
362

An Italian wood and glass dining table having an open work base and marbled glass top circa 1945.
Ht: 31.5" Wd: 65" Dpth: 32.5"
\$800/\$ 1,200



03:16 PM
363

A set of six Paolo Buffa dining chairs having a faux rosewood finish circa 1950.
Ht: 39" Wd: 17" Dpth: 19.5" Seat: 18"
\$800/\$ 1,200



03:16 PM
364

A pair of mid century modern Paolo Buffa upholstered lounge chairs raised on splayed legs circa 1960.
Ht: 35" Wd: 28" Dpth: 30"
\$800/\$ 1,200



03:17 PM
365

An Italian settee by Paolo Buffa circa 1950.
Ht: 32" Wd: 52.5" Dpth: 25" Seat: 16"
\$700/\$900



03:18 PM
366

A rare pair of Italian upholstered chairs in the
manner of Marco Zanuso circa 1950.
Ht: 35.5" Wd: 24" Dpth: 29" Seat: 16"
\$ 1,200/\$ 1,800



03:18 PM
367

A rectangular brass mirror with elegant squiggle
design circa 1950.
Ht: 47" Wd: 24.5"
\$600/\$800



03:19 PM
368

An Italian iron and brass marble top coffee table
circa 1950.
Ht: 17" Wd: 36" Dpth: 17.5"
\$400/\$600



03:20 PM
369

An Italian two door inlaid bar cabinet with
sycamore interior circa 1945.
Ht: 59" Wd: 39" Dpth: 14.5"
\$500/\$800



03:20 PM
370

A pair of Italian rattan and iron chairs circa
1950.
Ht: 29" Wd: 28"
\$600/\$800



03:21 PM
371

A set of four Italian bamboo open arm chairs having curved backs and bent arms circa 1960.
Ht: 34" Wd: 24" Dpth: 25.5"
\$700/\$900



03:22 PM
372

A set of four mid century modern Italian chrome and leather side chairs circa 1960.
Ht: 32.25" Wd: 18" Dpth: 18"
\$500/\$700



03:23 PM
373

A pair of restored Italian upholstered chairs with iron legs circa 1950.
Ht: 35" Wd: 30" Dpth: 27" Seat: 14"
\$ 1,000/\$ 1,500



03:23 PM
374

A pair of restored Italian upholstered club chairs having a rolled back and wood feet circa 1950.
Ht: 33" Wd: 31" Dpth: 33" Seat: 18"
\$ 1,000/\$ 1,500



03:24 PM
375

An unusual Italian brass and marble coffee table with a nicely shaped top circa 1950.
Ht: 16.5" Wd: 32" Dpth: 24"
\$400/\$600



03:25 PM
376

A substantial pair of African mahogany and bronze chairs by Carlo De Carli circa 1950.
Ht: 31" Wd: 31" Dpth: 31"
\$700/\$900



03:25 PM
377

A pair of Italian pyramid form steel table lamps having brass decoration.
Ht: 44.25" Wd: 15.75" Dpth: 15.75" (with shade)
\$700/\$900



03:26 PM
378

A pair of very cool Italian bowl form gold glass table or floor lamps.
Ht: 14.95" Dia: 21.5"
\$500/\$700



03:27 PM
379

A Modernist mahogany and brass Italian coffee table.
Ht: 19.75" Wd: 55" Dpth: 17.5"
\$500/\$700



03:28 PM
380

A brass Stilnovo style two arm floor lamp having articulating arms and rotating shades.
Ht: 66.5" Wd: 55.5" Dpth: 55.5"
\$500/\$700



03:28 PM
381

A brass Stilnovo style two arm floor lamp having articulating arms and rotating shades.
Ht: 65.5" Wd: 55.5" Dpth: 55.5"
\$500/\$700



03:29 PM
382

An Italian rosewood and bronze four door credenza circa 1950.
Ht: 19" Wd: 80" Dpth: 19.5"
\$700/\$900



03:30 PM
383

An Italian two arm brass floor lamp having rotating shades and resting on circular glass base.

Ht: 66" Wd: 23" Dpth: 13.5"
\$500/\$700



03:30 PM
384

An Italian brass floor lamp having a black metal suspended shade resting in an adjustable brass ring, the lamp rests on a circular stone base.

Ht: 68"
\$400/\$600



03:31 PM
385

An unusual pair of Italian oval glass and brass mirrors having a piece of clear mirror mounted to a piece of blue/grey glass.

Ht: 47" Wd: 33.5"
\$ 1,200/\$ 1,800



03:32 PM
386

An Italian brass and ceramic floor lamp circa 1950.

Ht: 66"
\$300/\$500



03:32 PM
387

A pair of iron table lamps having hanging vase form glass globe and bronze decoration.

Ht: 15.75" Wd: 4.75" Dpth: 5.75"
\$400/\$600



03:33 PM
388

A pair of walnut Italian cafe tables having circular marble tops and raised on stepped iron bases circa 1950.

Ht: 31.5" Dia: 28.5"
\$700/\$900



03:34 PM
389

A pair of iron table lamps having hanging vase form glass globe and bronze decoration.
Ht: 15.75" Wd: 4.75" Dpth: 5.75"
\$400/\$600



03:35 PM
390

A mid century modern Italian four drawer zebrawood Executive desk by Vittorio Dassi circa 1950.
Ht: 30.5" Wd: 70.5" Dpth: 34.5"
\$ 1,500/\$ 2,500



03:35 PM
391

An outstanding large Murano threaded blown glass seven arm chandelier circa 1950.
Ht: 42" Wd: 39" Dpth: 39"
\$ 2,000/\$ 3,000



03:36 PM
392

A pair of mid century modern Mazzega two arm chrome and glass sconces, Murano, Italy circa 1960.
Ht: 15" Wd: 16" Dpth: 8"
\$300/\$500



03:37 PM
393

A pair of heavy iron table lamps having column form comprised of copper and green glass.
Ht: 15" Dia: 7.5"
\$400/\$600



03:37 PM
394

A mid century modern Italian brass and metal five arm chandelier having glass cylinder form shades circa 1960.
Ht: 33.5" Wd: 18.5" Dpth: 18.5"
\$400/\$600



03:38 PM
395

A shaped brass Italian mirror circa 1950.
Ht: 38.5" Wd: 18"
\$400/\$600



03:39 PM
396

A shaped brass Italian mirror circa 1950.
Ht: 47" Wd: 17.5"
\$400/\$600



03:40 PM
397

A mid century modern Mazzega matte chrome floor lamp having four shaped ice glass shades, Murano, Italy circa 1960.
Ht: 60.75" Dia: 11.5"
\$500/\$700



03:40 PM
398

A pair of mid century modern Italian chrome hanging light fixtures having faceted shades circa 1960.
Ht: 36" Dia: 7.5"
\$300/\$500



03:41 PM
399

A mid century modern rosewood server in the Modernist taste having tambour doors sliding open to reveal two shelves circa 1960.
Ht: 29.5" Wd: 42.5" Dpth: 19.25"
\$500/\$700



03:42 PM
400

A pair of restored Italian club chairs circa 1950.
Ht: 33" Wd: 34" Dpth: 32" Seat: 16"
\$ 1,200/\$ 1,800



03:42 PM
401

A pair of sleek Italian upholstered club chairs resting on iron legs circa 1960.
Ht: 33" Wd: 31" Dpth: 31" Seat: 18"
\$ 1,000/\$ 1,500



03:43 PM
402

A rare pair of Italian walnut open arm wing chairs by Paolo Buffa circa 1960.
Ht: 37.5" Wd: 27" Dpth: 30.5"
\$ 1,000/\$ 1,500



03:44 PM
403

A Murano glass hanging light fixture with blue swirl glass with floral and foliate decoration circa 1950.
Ht: 38.5" Dia: 12"
\$500/\$800



03:44 PM
404

A pair of Italian side chairs in vintage fabric by Veronese circa 1945.
Ht: 28" Wd: 20" Dpth: 21" Seat: 14"
\$400/\$600



03:45 PM
405

A labeled Stilnovo Italian bronze and stone floor lamp having tripod legs circa 1960.
Ht: 56.5" Wd: 17" Dpth: 17"
\$400/\$600



03:46 PM
406

A mid century modern Italian eight arm brass and iron chandelier with shaped glass shades circa 1950.
Ht: 42.5" Wd: 38" Dpth: 38"
\$700/\$900



03:47 PM
407

A mid century modern Goffredo Reggiani adjustable two arm chrome floor lamp having a stone plinth base circa 1960.
Ht: 68.5" Wd: 9.5"
\$300/\$500



03:47 PM
408

An Italian wood and iron office cabinet having adjustable shelves over a cabinet with four drawers and a single door circa 1950.
Ht: 65.5" Wd: 41" Dpth: 17.5"
\$400/\$600



03:48 PM
409

A rosewood and brass Italian bar cabinet with ships wheel applique and glass top over a single door circa 1950.
Ht: 42.5" Wd: 21.5" Dpth: 19.5"
\$500/\$700



03:49 PM
410

A very cool mid century modern Mazzega aluminum tubular form floor lamp, Murano, Italy circa 1970.
Ht: 69.75" Dia: 12"
\$600/\$900



03:49 PM
411

A pair of Italian upholstered iron benches with brass details in the manner of Ico Parisi.
Ht: 19" Wd: 50" Dpth: 18.5"
\$800/\$ 1,200



03:50 PM
412

A pair of Italian brass floor lamps having white metal shades and resting on glass circular bases.
Ht: 67.5" Dia: 10"
\$800/\$ 1,200



03:51 PM
413

A pair of mid century modern Italian Gigi Radice upholstered lounge chairs resting on brass trimmed iron legs circa 1950.
Ht: 35.5" Wd: 33" Dpth: 31.5"
\$700/\$900



03:52 PM
414

An Italian slipper chair circa 1950.
Ht: 26.5" Wd: 22" Dpth: 28" Seat: 15"
\$400/\$600



03:52 PM
415

A large pair of upholstered Italian three section benches having brass legs.
Ht: 14.5" Wd: 73" Dpth: 24"
\$ 1,500/\$ 2,500



03:53 PM
416

A Murano four arm crystal chandelier having foliate and floral decoration circa 1940.
Ht: 22" Wd: 19" Dpth: 19"
\$500/\$700



03:54 PM
417

A parchment and wood fall front bar cabinet having a star inlaid lid over two doors resting on brass legs circa 1960.
Ht: 53.5" Wd: 37.5" Dpth: 17.5"
\$800/\$ 1,200



03:54 PM
418

An unusual Italian mahogany console table circa 1950.
Ht: 33.5" Wd: 64" Dpth: 13.5"
\$ 1,000/\$ 1,500



03:55 PM
419

An Italian walnut coffee table with glass top
circa 1960.
Ht: 18.5" Wd: 30.5" Dpth: 18.5"
\$300/\$500



03:56 PM
420

A round mahogany and bronze Italian dining table.
Ht: 30.5" Dia: 50"
\$600/\$800



03:56 PM
421

An Italian eight light brass and painted
chandelier in the manner of Gio Ponti circa 1950.
Ht: 24" Wd: 45"
\$500/\$700



03:57 PM
422

A pair of Italian upholstered arm chairs on iron
frames circa 1950.
Ht: 30.5" Wd: 26" Dpth: 19.5" Seat: 17"
\$500/\$700



03:58 PM
423

A set of twenty seven Italian angular blue and
green glass shades circa 1960.
Dia: 18"
\$500/\$800



03:59 PM
424

A sleek bronze and glass Italian chandelier having
a twisted glass form cage surrounding six arms
with floral shades.
Ht: 44" Wd: 19" Dpth: 19"
\$600/\$800



03:59 PM
425

A spherical chrome and glass star form Italian chandelier having raised triangular shaped glass with floral motif circa 1960.
Ht: 24" Dia: 15"
\$500/\$700



04:00 PM
426

A pair of Italian three light brass table lamps having pierced metal shades and resting on marble bases.
Ht: 28" Dia: 25"
\$800/\$ 1,200



04:01 PM
427

A rare pair of Italian mid century modern geometric arm chairs resting on open work iron legs circa 1950.
Ht: 38" Wd: 31" Dpth: 26" Seat: 14.5"
\$ 2,000/\$ 3,000



04:01 PM
428

A large rosewood Italian occasional table having a glass top and a round lower tier shelf circa 1950.
Ht: 21" Dia: 41"
\$ 1,000/\$ 1,500



04:02 PM
429

A brass and iron Italian floor lamp circa 1955.
Ht: 61"
\$500/\$800



04:03 PM
430

A mid century modern Italian club chair having been recently reupholstered circa 1950.
Ht: 30" Wd: 29" Dpth: 30" Seat: 15"
\$400/\$600



04:04 PM
431

A mid century modern Italian open back upholstered club chair resting on splayed legs circa 1950.
Ht: 31" Wd: 28" Dpth: 24" Seat: 16"
\$400/\$600



04:04 PM
432

An interesting pair of brass Italian chairs with a ladder back design circa 1950.
Ht: 36.5" Wd: 19.5" Dpth: 20.5"
\$500/\$800



04:05 PM
433

An Italian rosewood and iron two part sideboard circa 1960.
Ht: 47" Wd: 136" Dpth: 16.5"
\$ 1,000/\$ 1,800



04:06 PM
434

A white alabaster low side table raised on brass legs circa 1950.
Ht: 17" Dia: 22.5"
\$400/\$600

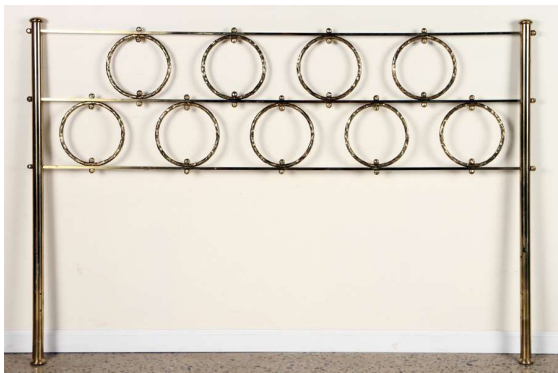

04:06 PM
435

An Italian brass queen size headboard attributed to Borsani circa 1950.
Ht: 50" Wd: 73"
\$500/\$700



04:07 PM
436

An Italian rosewood and bronze queen size bed circa 1950.
Ht: 36.5" Wd: 65" Dpth: 80" (overall)
\$700/\$900



04:08 PM

437

An Italian rosewood coffee table having bronze
sabots.

Ht: 18" Wd: 31" Dpth: 18"

\$400/\$600



04:08 PM

438

An Italian mid century modern sofa having loose
cushion upholstery in the manner of Gio Ponti
circa 1960.

Ht: 33" Wd: 70" Dpth: 39" Seat: 18"

\$ 1,000/\$ 1,800

CONDITIONS OF SALE

Please read these Conditions of Sale carefully. Other than as specified below, these Conditions of Sale contain all of the terms and conditions upon which Kamelot and the seller contract with the buyer regarding the Kamelot auction experience. They may be amended, from time to time and in the sole discretion of Kamelot, by posted and/or catalogue notices or oral announcements made by Kamelot prior to or during the sale. By bidding at auction, you agree to be bound by these Conditions of Sale.

1. BEFORE THE SALE

Except as stated in the Limited Warranty in Section 6 below, all property is sold in “AS IS” condition without any representation or warranty of any kind by Kamelot or the seller. Buyers are solely responsible for satisfying themselves concerning the condition of the property and the matters referred to in the catalogue entry.

(a) Examination of Property.

Prospective buyers are solely responsible for carrying out inspections and investigations to satisfy themselves as to the lots in which they may be interested. Prospective buyers are strongly advised to examine personally any property in which they are interested, before the auction takes place. If a bidder is unable to view and inspect an item in person, they are responsible for requesting/obtaining a condition report and/or additional photographs prior to bidding to determine an article’s condition, size, and any other pertinent information. We strive to be fair and forthright with our descriptions and condition reports, however, bidders must understand, and hereby acknowledge, that antique items often show normal signs of use and wear, which might not be specified in a condition report. It is advisable and recommended that you inspect items in person, as your definition of condition may be more exacting than a specialist could have time to verify.

(b) Condition Reports.

Condition reports are provided as a courtesy to interested clients to assist clients in performing inspection of the property. Prospective buyers should note, and hereby acknowledge, that descriptions of property are not warranties and that each lot is sold “AS IS”.

Our specialists will respond to condition report requests as quickly as reasonably possible, however, please be patient. We get many requests and we make every effort to respond to all of them in a timely fashion. Kamelot reserves the right to reject condition report/additional photograph requests for any reason.

(c) Catalogue and Other Descriptions.

All statements by us in the catalogue entry for the property or in the condition report, or made orally or in writing elsewhere, are statements of opinion only and are not to be relied upon as statements of fact. Such statements do not constitute a representation, warranty or assumption of liability by us of any kind. References in the catalogue entry or the condition report to damage or restoration are for informational and guidance purposes only. The absence of such a reference

does not imply that an item is free from damage, defects, or restoration, nor does a reference to a particular defect imply the absence of any others. Unless otherwise stated, all dimensions are approximate and illustrations are for identification purposes only, and cannot be used as precise indicators of size or to convey full information as to the actual conditions of lots.

Please also refer to our Notices and Explanation of Cataloguing Practices in Section 6 below for additional information on our catalog listings.

(d) Selling Price Estimates.

Estimates of the selling price should not be relied upon as a prediction or statement that that is the price at which the item will sell or its value for any other purpose. Price estimates may be revised from time to time by Kamelot in our absolute discretion. Neither Kamelot nor any of our affiliated companies shall be liable for any difference between the pre-sale estimates for any lot and the actual price achieved at auction or upon resale.

Except as set forth in Section 6 (Limited Warranty) below, neither Kamelot nor the seller is responsible in any way for errors and omissions in the catalogue or any supplemental material.

(e) Reserves.

In certain instances, lots offered may be subject to a “reserve”, which is the confidential minimum price agreed upon by the seller and Kamelot below which an auction lot will not be sold. In all instances, unless otherwise indicated by posted or catalogue notices or oral announcements made by Kamelot prior to or during the sale, the reserve will not exceed the low estimate printed in the catalogue.

2. DURING THE SALE

Bidders are welcome to participate in a sale/auction by either attending the auction in person at our Philadelphia gallery or via one of the following methods: (i) leaving absentee bids, (ii) reserving a telephone for an auction lot, (iii) leaving a bid through our website, or (iv) bidding live via the internet through Live Auctioneers or Invaluable Auctions. Kamelot and the auctioneer have the right, at their complete discretion, to refuse admission to the premises or participation in any auction and to reject any bid.

(a) Absentee Bids.

As a convenience to bidders who cannot attend the auction in person, Kamelot may, if so instructed by the bidder, execute written absentee bids on a bidder’s behalf, in accordance with the terms and conditions of this agreement.

Kamelot requires all absentee bids be submitted by no later than 7:00 p.m. on the business day prior to the auction. If you fax your absentee bids, please call to confirm receipt. You must clearly indicate the maximum amount you intend to bid, excluding the premium and any taxes or charges. All absentee bidding is handled as though you are in attendance. Kamelot will purchase all designated lots for you one bidding increment above where competition stops. Absentee bidding is a convenience offered to our customers and, while we will exercise reasonable effort

to execute your instructions, Kamelot is not liable or responsible for any errors or failure to do so. Bidding increments are as follows:

From	To	Increment
\$0	\$499	\$25.00
\$500	\$999	\$50.00
\$1,000	\$1,999	\$100.00
\$2,000	\$4,999	\$200.00
\$5,000	\$9,999	\$250.00
\$10,000	\$19,999	\$1,000.00
\$20,000	\$49,999	\$2,000.00
\$50,000	\$100,000	\$5,000.00
\$100,000	& above	\$10,000.00

All bidders should check and must comply with these increments. In case of failure to comply, we will increase each off-increment bid to the next higher figure.

“Plus” bids: You may designate your absentee bid as a “plus” bid. Because of our structured bidding increments, it is more likely that several people will leave identical absentee bids. In the event of a tie between written/absentee bids, the “plus” designation allows your bid to automatically increase to the next increment and this may allow you to win the lot. Please be aware that if you designate your absentee bid as a “plus” bid, you acknowledge and agree to pay the full price of the next increment. (NOTE: Absentee bids left via a third party online auction service provider as described below in Section 2(c) are sent to the auction house during the actual sale. There is no time advantage to leaving bids in this fashion.)

(b) Phone Bids.

Kamelot also provides the opportunity for you to “reserve” a phone line for the day of the auction in order to bid on a lot (or lots) via telephone. Kamelot requires that all telephone line requests be submitted no later than 7:00 p.m. on the business day prior to the auction. If you transmit your phone bids to Kamelot via facsimile, please call to confirm receipt. Please be aware that if you elect to bid via telephone, you must be willing to bid to the low estimate should the bidding go that far. There is no exception to this rule. All requests for overseas telephone lines must be accompanied by absentee bids, which will be executed on the buyer’s behalf, should there be a problem executing the telephone bid. You hereby consent to the recording of such phone bids, which may be recorded at the discretion of Kamelot.

Kamelot has several employees working the phones on auction days, and these employees will call bidders who wish to participate via telephone bidding a few lots prior to the lot in which the bidders are interested comes up for auction. If you “reserve” a phone line, you will pre-schedule Kamelot calling you prior to the lot hitting the auction block. Please be aware that Kamelot has limited phone lines available on the day of the auction. If the bidder does not reserve a telephone line by 7:00 p.m. on the business day prior to the auction, it is likely that Kamelot will not have someone available to call you in order for you to place your bid via phone. Kamelot has no obligation to have employees working phone lines during an auction and offers this service as a courtesy, not obligation, and bears no responsibility or liability in the event a phone line is not available for any particular lot or lots.

(c) Internet Bids via Live Auctioneers and/or Invaluable Auctions.

You may also bid online via our third party online auction service providers. Currently, Kamelot uses Live Auctioneers and Invaluable Auctions as its third party online auction service providers. You may access this online bidding option at URLs www.liveauctioneers.com and www.invaluableauctions.com, respectively.

Note that, as third party service providers, use of the such online bidding is subject to third party terms and conditions of service, which may be different than these Conditions of Sale. While Kamelot attempts to work with reputable service providers, Kamelot is not responsible for and has no control over the terms and conditions of its third party service providers. Use of Internet bidding through such third party sites is solely at your own risk. We encourage you to review such third party service providers’ terms and conditions of service carefully prior to registering and using their services.

Kamelot is not responsible for any equipment failure, inability to access the Internet or software malfunctions related to the execution of online bids.

Note also that submitting bids through the Internet via Kamelot’s third party online auction service providers may add an additional buyer’s premium and/or processing fee that will be included in the Purchase Price (as defined below).

(d) Bidding Process.

The auctioneer will commence and advance the bidding at levels and in increments set forth above. The auctioneer may open the bidding on any lot below the reserve by placing a bid on behalf of the seller. The auctioneer may continue to bid on behalf of the seller up to the amount of the reserve, either by placing consecutive bids or by placing bids in response to other bidders. With respect to lots that are offered without reserve, unless there are already competing bids, the auctioneer, in his or her discretion, will generally open the bidding at half of the low estimate for the lot. For example, a lot estimated at \$1,000 - \$1,500, with no reserve, will normally open at \$500. If there are absentee bids for \$600 and \$800, the lot will not be sold for less than \$650 (one increment above the next highest bidder).

When making a bid, you are accepting personal liability to pay the Purchase Price, including the premium and all applicable taxes and other charges. The sale will be conducted in U.S. dollars and payment is due in U.S. dollars.

If you leave an absentee bid, absentee bids will be executed as if the bidder were present at the auction with the earliest bid received having preference in the event of a tie between absentee bidders. Floor bids will be taken over absentee bids in the event of a tie, unless the absentee bid is designated as a “plus” bid. Absentee bids are handled in a competitive manner in an attempt to buy the object for less than your top bid. You will pay one bid above the next highest bid, but no more than your maximum. Floor bids, phone bids, internet bids, and absentee bids are all independent operations in an auction. Bids are executed in competition with one another on an alternate basis; therefore, we cannot guarantee which will reach a certain point in the bidding first. You expressly acknowledge and agree that you are not guaranteed an item even if your bid matches the winning bid.

(e) Auctioneer’s Discretion.

Kamelot and the auctioneer have the right at their absolute and sole discretion to refuse any bid, to advance the bidding in such a manner as he may decide, to withdraw or divide any lot, to combine any two or more lots and, in the case of error or dispute, and whether during or after the sale, to determine the successful bidder, to continue the bidding, to cancel the sale or to re-offer and resell the item in dispute. In the event of a dispute between bidders, the auctioneer has final discretion to determine the successful bidder or to reoffer the lot in dispute. If any dispute arises after the sale, Kamelot’s sale record is conclusive.

(f) Successful Bid and Passing of Risk.

Subject to the auctioneer’s discretion, the highest bidder accepted by the auctioneer will be the buyer and the striking of his hammer marks the acceptance of the highest bid and the creation of a legally binding contract for sale between the seller and the buyer for the amount of the bid plus any premium, tax, or other charge. Failure to pay after becoming the winning bidder is a breach of such contract and Kamelot and the seller may take action against you as provided in Section 3(d) below. Risk and responsibility for the lot (including frames or glass where relevant) passes to the buyer at the striking of the auctioneer’s hammer accepting the highest bid and creating the contract between seller and buyer.

3. AFTER THE SALE

(a) Sales Results.

Auction results are available at www.kamelotauctions.com as soon as Kamelot has audited and verified all sales.

(b) Buyer’s Premium.

The buyer agrees to pay us, in addition to the hammer price of the lot, the buyer’s premium and any applicable sales tax, which are added to the total cost of your purchase (together, the “Purchase Price”). A buyer’s premium of 25% will be added to the successful bid price of each lot that you purchase. Third-party bid sites may charge you a fee in addition to the auction house’s buyer’s premium. Buyers will be required to pay the Commonwealth of Pennsylvania Sales Tax of 6% as well as the City of Philadelphia Sales Tax of 2% for a total of 8% at the time of payment unless the items are shipped out of Pennsylvania or the buyer provides Kamelot with

a valid Tax Exemption Number and fills out an Exemption Certificate (available upon request). This is Pennsylvania Law and applies to anyone picking up items, regardless if you live or bid on the items outside the Commonwealth of Pennsylvania.

(c) Payment and Passing of Title.

All successful bidders will be sent invoices by mail or e-mail the first business day after the auction. All property shall be paid for by the purchaser within five (5) business days of the sale. Kamelot Auctions accepts cash (in house only), personal checks, business checks, certified checks and money orders. We accept Visa or MasterCard payments for all domestic buyers. All credit card payments must be submitted online via the Kamelot online credit card terminal and will incur a 3% surcharge fee. Please note our policy regarding payments from international buyers. The only acceptable method of payment for purchases made outside the U.S. is a bank wire/ bank transfer. For invoices more than \$1,000.00, there is no additional fee for this service. For invoices less than \$1,000.00, please include an additional \$25 wire fee. We will forward our bank wiring information after completion of the auction. We do not accept PayPal. Thank you for your understanding and cooperation.

Kamelot is not obliged to release a lot to the buyer until full payment has been received and appropriate identification has been provided, and any earlier release does not affect the passing of title or the buyer's unconditional obligation to pay the Purchase Price

(d) Remedies for Non-Payment.

At our option, payment will not be deemed to have been made in full until we have collected funds represented by checks, or in the case of bank or cashier's checks, we have confirmed their authenticity. If the buyer fails to make payment in full in good cleared funds within five (5) business days of the sale as required by Section 3(c) above, Kamelot shall be entitled in its sole and absolute discretion to exercise any one or more of the following rights or remedies (in addition to asserting any other rights or remedies available to us by law or in equity):

(i) to charge interest at the U.S. prime rate as set forth in the Wall Street Journal on the day of auction or, if the auction is on a weekend, the business day immediately preceding the auction day, plus 2%;

(ii) to hold the defaulting buyer liable for the total amount due (*i.e.*, the high bid on lot(s) plus buyer's premium plus tax plus charges set forth in Section 3(e) below), and to commence legal proceedings to recover the hammer price, buyer's premium plus tax for any/all lots, together with interest and the costs of such proceedings, including attorneys' fees and costs to the fullest extent permitted under applicable law;

(iii) to cancel the sale and relist or resell any/all lots at auction, with the buyer liable for any deficiency, cost, including handling charges, the expenses of both sales, our commission on both sales at our regular rate, all other charges due hereunder and incidental damages;

(iv) set off the outstanding amount remaining unpaid by the buyer against any amounts which we or any of our affiliated companies may owe the buyer in any other transactions;

- (v) to not allow any bids at any upcoming auction by or on behalf of the buyer; and/or
- (vi) to take other action as we find necessary or appropriate.

In addition, a defaulting buyer will be deemed to have granted us a security interest in, and we may retain as collateral security for such purchaser's obligations to us, any property in our possession owned by such purchaser.

(e) Pickups.

All purchases must be removed from Kamelot within 15 days after the auction. Normal pickup hours are Monday - Friday 10:00 a.m. - 4:00 p.m. Kamelot provides an additional 15-day grace period which allows for a total of 30 days for buyers to retrieve their items. After 30 days, if the buyer's items remain in the custody of Kamelot, the buyer must provide the name of the shipping company along with the date of pick-up. If the items are not picked-up after 60 days, a daily storage fee will be charged and the beginning date for calculation of the storage fee shall be day 31 after the day of the auction. The storage fee must be paid prior to release of the product. Storage fees are as follows:

Small (\$1.00 per day, per lot)

Decorative arts
Fine arts
Jewelry

Medium (\$2.00 per day, per item)

Benches & stools
Carpets
Carvings
Chandeliers
Coffee, nesting, & end tables
Dining chairs (1-2)
Floor lamps
Mirrors
Pedestals
Sconces

Large (\$4.00 per day, per item)

Beds & daybeds
Commodes
Console Tables
Desks
Dining Chairs (3-6)
Lounge, club, & bergere chair
Vitrines

Extra Large (\$6.00 per day per item)

Armoires

Cabinets
Dining Chairs (7+)
Dining room tables
Garden/Architectural
Settees, couches, & sofas
Sideboards & servers

Buyers and/or their shippers must pack/wrap and load their items. The week following the sale, Kamelot will provide labor to help buyers/shippers with their purchases. If items are picked up after the first week, please be aware that labor may not be available to assist buyers/shippers with their purchases. Kamelot has no liability for damage to property left on its premises or off-site storage facility prior to pick up by the buyer. Property that has been paid for but remains unclaimed for more than 120 may revert to Kamelot in accordance with Pennsylvania law.

(f) Shipping.

Shipping is the responsibility of the buyer. Kamelot does not provide in-house shipping. We can, however, provide a list of reputable shippers upon request. All pickups or shipping arrangements should be made as soon as possible and, in all events, in accordance with Section 3(e), above.

(g) Export License.

Before bidding for any property, prospective buyers are advised to make their own inquiries as to whether a license is required to export a lot from the United States or to import it into another country. Prospective buyers are advised that some countries prohibit the import of property made of or incorporating certain wood, plant, and/or animal material, such as coral, crocodile, ivory, whalebone, Brazilian rosewood, rhinoceros horn, or tortoiseshell, irrespective of age, percentage, or value. Accordingly, prior to bidding, prospective buyers considering export of purchased lots should familiarize themselves with relevant export and import regulations of the countries concerned. It is solely the buyer's responsibility to comply with these laws and to obtain any necessary export, import, and endangered species licenses or permits. Failure to obtain a license or permit or delay in so doing will not justify the cancellation of the sale or any delay in making full payment for the lot(s).

Unless otherwise agreed to by Kamelot in writing, the fact that a buyer wishes or may intend to apply for an export license does not affect his or her obligation to make payment immediately upon receipt of Kamelot's post-auction invoice, nor Kamelot's right to charge interest and/or storage charges for late payment as set forth herein as well as in accordance with the laws of the Commonwealth of Pennsylvania. We shall not be obliged to rescind a sale nor to refund any interest or other expenses incurred by the buyer in circumstances where an export license is required.

4. INDEMNIFICATION

(a) Your Indemnification Obligation.

You agree to indemnify, defend, and hold harmless Kamelot and its officers, employees, agents, sellers, and representatives from and against any claims, losses, damages, liabilities, and all fees

(including attorneys' fees), costs, and expenses (each, a "Claim") arising out of or resulting from (i) your use of or participation in any or all of the Kamelot auction experience, including use of the Kamelot website, telephone lines, etc.; or (ii) any breach of the terms and conditions of these Conditions of Sale.

(b) Procedure.

Upon being notified of a Claim, Kamelot shall, as promptly as reasonably possible, (a) give you written notice of the Claim; (b) grant you sole control of the defense and settlement of the Claim, provided that you cannot settle the Claim without fully releasing Kamelot or without Kamelot's prior written consent; and (c) provide you with reasonable assistance, at your expense.

5. BUYER'S WARRANTY

By participating in the auction, whether in person, by absentee bid, on the telephone, or online, each prospective buyer represents and warrants that (i) any bids placed by such person, or on such person's behalf, are not the product of any collusive or other anti-competitive agreement and are otherwise consistent with federal and state antitrust law, (ii) if he or she is the successful bidder on an item, he or she will promptly and timely pay the full Purchase Price for that item.

6. LIMITED WARRANTY

Except as set forth in this Section 6, neither Kamelot nor the seller is responsible in any way for errors and omissions in the catalogue or any supplemental material.

(a) Limited Warranty.

Kamelot offers a 30-day limited warranty as described below in this Section 6 for items sold through its auction. It is the buyer's responsibility to make payment for property in a timely fashion such that the property can be released and inspected within this 30-day limited warranty time frame. Should the buyer not do so, or should the buyer request Kamelot to delay shipment, should buyer give an incorrect shipping address, or be unavailable to receive shipment, the 30-day warranty period shall still apply and begin to run on the day immediately following the auction date (hereinafter, such start date for the warranty, whether the action date or the day immediately following the auction date shall be referred to as the "Warranty Start Date").

Subject to the terms and conditions of this Section, Kamelot warrants for a period of 30 days from the Warranty Start Date that any fine or decorative works of art described in the auction catalogue (as such description may be amended by any saleroom and/or catalogue notice or announcement) which is stated without qualification to be the work of a named author or authorship, is authentic and not a forgery as follows:

Fine and decorative works of art are subject to the following guarantees and conditions:	
1. Henry Bayley Snell	In Kamelot's opinion a work by the artist.
2. Attributed to Henry Bayley Snell*	In Kamelot's qualified opinion a work of the period of the artist which may be in whole or

	part the work of the artist.
3. Circle of Henry Bayley Snell*	In Kamelot’s qualified opinion a work of the period of the artist and closely related in his style.
4. Studio of Workshop of Henry Bayley Snell*	In Kamelot’s qualified opinion a work possibly executed under the supervision of the artist.
5. School of Henry Bayley Snell*	In Kamelot’s qualified opinion a work by a pupil or follower of the artist.
6. Manner of Henry Bayley Snell*	In Kamelot’s qualified opinion a work in the style of the artist, possibly of a later period.
7. After Henry Bayley Snell*	In Kamelot’s qualified opinion a copy of the work of the artist.
8. “signed”	Has a signature which in Kamelot’s qualified opinion is the signature of the artist.
9. “bears signature”	Has a signature which in Kamelot’s qualified opinion might be the signature of the artist.
10. “dated”	Is so dated and in Kamelot’s qualified opinion was executed at about that date.
11. “bears date”	Is so dated and in Kamelot’s qualified opinion may have been executed at about that date.

*This term and its definition are a qualified statement as to authorship. While the use of this term is based upon careful study and represents the opinion of experts, Kamelot and the consignor assume no risk, liability, and/or responsibility for the authenticity of authorship of any lot in this catalogue described by this term.

Within the 30-day limited warranty period, Kamelot will allow the buyer to submit, at his/her own expense, an opinion in writing from a recognized expert, approved by both Kamelot and the buyer beforehand, regarding authenticity. Such inspection must be performed in person and not be based on photographs, facsimile, email, verbal, or other written or oral description. In the event the work is judged inauthentic by the expert, the work may be returned in the same condition as at time of sale and, as a result of the limited warranty above, the buyer’s full purchase price will be refunded. Kamelot has no obligation to accept any work that is returned in worse condition than when it was sold to buyer. Refunds shall not include costs of transportation, insurance, or other expenses that may have been incurred by the buyer. The term “author” or “authorship” refers to the creator of the property or to the period, culture, source, or

origin, as the case may be, with which the creation of such property is identified in the description of the property in the relevant catalogue.

(b) Exclusions.

This warranty does not apply to any heading that is stated to represent a qualified opinion. Kamelot's warranty does not apply to supplemental material, which appears below the heading of each lot, and Kamelot is not responsible for any errors or omissions in such material.

(c) DISCLAIMER OF WARRANTIES

(i) Property and Property Descriptions.

Except for the Limited Warranty in Section 6(a) and 6(b), above, neither Kamelot nor any of our officers, employees, agents, sellers, auctioneers, or representatives are responsible for the correctness of any statement of whatever kind concerning any lot, whether written or oral, nor for any other errors or omissions in description or for any faults, damage, or defects in any lot. Except for the Limited Warranty in Section 6(a) and 6(b), neither Kamelot nor any of our officers, employees, agents, sellers, auctioneers, or representatives makes any express or implied warranty or representation of any kind or nature with respect to merchantability, fitness for purpose, correctness of the catalogue, or other description of the physical condition, size, quality, rarity, importance, medium, material, genuineness, attribution, provenance, period, culture, source, origin, exhibitions, literature, or historical significance of any lot sold. The absence of any reference to the condition of a lot does not imply that the lot is in perfect condition or completely free from wear and tear, imperfections or the effects of aging. No statement, whether written or oral, and whether made in the catalogue, or in supplements to the catalogue, an advertisement, a bill of sale, a salesroom posting or announcement, the remarks of an auctioneer, or otherwise, shall be deemed to create any warranty, representation, or assumption of liability.

(ii) Copyright.

Kamelot and its sellers make no warranty or representation, express or implied, that the buyer will acquire any copyright or reproduction rights to any lot sold. Kamelot expressly reserves the right to reproduce any image of the lots sold in the catalogue. The copyright in all images, illustrations and written material produced by or for Kamelot relating to any auction lot, including the contents of Kamelot's auction catalogues, is and shall remain at all times the property of Kamelot and shall not be used by the buyer, nor by anyone else, without our prior written consent.

(iii) General.

Except as stated in this Section 6, neither the seller, Kamelot, our officers, employees, agents, auctioneers, or representatives, give any representation, warranty, or guarantee or assume any liability of any kind in respect of any lot with regard to merchantability, fitness for a particular purpose, description, size, quality, condition, attribution, authenticity, rarity, importance, medium, provenance, exhibition history, literature, or historical relevance. Except as required by local law, any (and all) warranty of any kind whatsoever is specifically excluded by this section.

7. LIMIT ON LIABILITY

(a) LIMIT ON TYPE OF DAMAGES.

IN NO EVENT SHALL KAMELOT OR ITS OFFICERS, EMPLOYEES, REPRESENTATIVES, OR AGENTS HAVE ANY LIABILITY FOR ANY LOSS OF PROFITS OR REVENUES OR FOR ANY INDIRECT, SPECIAL, INCIDENTAL, CONSEQUENTIAL, COVER, OR PUNITIVE DAMAGES HOWEVER CAUSED, WHETHER IN CONTRACT, TORT, OR UNDER ANY OTHER THEORY OF LIABILITY, AND WHETHER OR NOT KAMELOT HAS BEEN ADVISED OF THE POSSIBILITY OF SUCH DAMAGES.

(b) LIMIT ON AMOUNT OF DAMAGES.

IN NO EVENT SHALL KAMELOT'S OR ITS OFFICERS', EMPLOYEES', REPRESENTATIVES', OR AGENTS' AGGREGATE LIABILITY ARISING OUT OF OR RELATED TO THESE CONDITIONS OF SALE, WHETHER IN CONTRACT, TORT, OR UNDER ANY OTHER THEORY OF LIABILITY, EXCEED THE TOTAL AMOUNT ACTUALLY PAID TO KAMELOT BY THE RELEVANT BUYER FOR ITEMS PURCHASED BY THAT BUYER DURING THE PRECEDING TWELVE MONTH PERIOD.

8. MISCELLANEOUS

(a) Entire Agreement.

These Conditions of Sale, as may be modified pursuant to Section 9(e) below, set out the entire agreement between Kamelot, seller, and buyer with respect to the transactions contemplated herein and supersede all prior and contemporaneous written, oral or implied understandings, representations and agreements.

(b) Assignment.

Neither party may assign these Conditions of Sale without the prior written approval of the other party, which consent shall not be unreasonably withheld or delayed.

(c) Severability; Waiver.

If any part of these Conditions of Sale is found by any court to be invalid, illegal, or unenforceable, that part shall be discounted and the rest of the terms and conditions shall continue to be valid and remain in full force and effect to the fullest extent permitted by law. No failure by any party to exercise, nor any delay in exercising, any right or remedy under these Conditions of Sale shall act as a waiver or release thereof in whole or in part.

(d) Law and Jurisdiction.

The rights and obligations of the parties with respect to these Conditions of Sale, the conduct of the auction and any matters connected with any of the foregoing shall be governed and interpreted by the laws of the jurisdiction in which the auction is held. By bidding at auction, whether present in person or by agent, by written bid, telephone or other means, the buyer shall

be deemed to have submitted, for the benefit of Kamelot, to the exclusive jurisdiction of the courts of that country, state, county, or province, and (if applicable) of the federal courts sitting in such state.

(e) Modification.

Any and all of the terms and conditions may be waived or modified in the sole discretion of Kamelot.





KAMELOT AUCTION HOUSE

2220 E. Allegheny Ave Philadelphia, PA 215.438.6990



OCTOBER 2019 • MODERN DESIGN